Now Playing

First Showing in America

"NOSFERATU the *Vampire*"

Inspired by

"DRACULA"

A thrilling mystery masterpiece— a chilling psycho-drama of blood-lust

Directed by
F. W. Murnau
Director of
"The Last Laugh"

Film Guild Cinema

52 W. 8th St. [Just W. of 5th Ave.] Spring 5095 / 5090

Continuous Daily, 2 P. M. to Midnite.
Starting Sat., June 8—The Cinema Event of the Year!—EMIL JANNINGS REPERTOIRE—three weeks with the greatest screen artist in his best characterizations.

PARK
Mon & Tue

MYSTERY—DETECTIVE—DRAMA

MASTER OF THE UNDERWORLD

The mystery of who killed Roger Balfour!

For five years it baffled the master mind of Burke of Scotland Yard. Then he wrestled with the problem again, and . . . .

But come go adventuring with him; that is if you can stand excitement, chills and thrills.

LON CHANEY

in

London After Midnigh!

Today—Holiday Prices
Matinee & Evening
Children 15c Adults 25c
Continuous 12.30 to 10.30

MAMMOTH HORROR PREVIEW

THE 2 SUPER-SHOCKERS OF THE CENTURY!

Just— 25c

—tonite 11:15!

TWICE AS CHILLING!
TWICE AS THRILLING!

WE DARE YOU

—to See Both of Them Together!

Notice to
COLORED FOLKS—
This Same
HORROR-SHOW
Will Be Run for You Exclusively at the
NEW THEATRE
—tonite 11:15!

It's no show for sissies! So if "you can't take it" we warn you, stay home!

—at the

JOIE

Don't Come Alone, You'll Be Afraid to Go Home by Yourself!

VOODOO CHILL! MONSTER THRILL! DOUBLE-SHOCK HORROR BILL!

ZOMBIES OF MORA TAU

GREGG PALMER · ALLISON HAYES
AUTUMN RUSSELL

WARNING
THIS IS THE MOST SHOCKING HORROR BILL EVER SHOWN!

THE MAN WHO TURNED TO STONE

VICTOR JORY · ANN DORAN · CHARLOTTE AUSTIN

TODAY in 14 De Luxe Theatres and Drive-Ins!

DOWNTOWN **PARAMOUNT** 5th and Hill St. · MI. 7231 DOORS OPEN 10:00 A.M.

WORLD FAMOUS **EGYPTIAN** HOLLYWOOD BLVD. HA. 9-2211

STANLEY-WARNER **WILTERN** 8th & Alvarado · CAPITOL 11 · MAPLE PARKING

STANLEY-WARNER **HUNTINGTON PK.** 6214 PACIFIC BLVD. LU. 5-2944

UNITED ARTISTS PASADENA 50th & Colorado · SY. 6-6577 · Cont. 12:45

EUREKA **SAN VAL** DRIVE-IN

SAN GABRIEL DRIVE-IN · SAN GABRIEL

VAN NUYS **VAN NUYS** DRIVE-IN

FUENTE **VINELAND** DRIVE-IN

EAST L. A. **FLORAL** DRIVE-IN

COMPTON **COMPTON** DRIVE-IN

INGLEWOOD **CENTURY** DRIVE-IN

WEST L. A. **OLYMPIC** DRIVE-IN

TORRANCE-REDONDO **TORRANCE** DRIVE-IN

9 PACIFIC DRIVE-INS

CARLISLE DRIVE-IN

NOW SHOWING
4 BIG HORROR HITS

1ST HIT AT 7:37 — 2ND HIT 9:17
3RD HIT AT 10:44 — 4TH HIT 12:14

HORRORRAMA!

1 NIGHT OF THE LIVING DEAD

2 SHE FREAKS IN COLOR

3 "BLOOD FEAST" IN COLOR

4 "TASTE OF BLOOD" IN COLOR

FREE GAS TO-NIGHT

You've never been scared 'til you've been scared in

3-D

HOUSE OF WAX

AA

THE CLASSIC
3-D HORROR MOVIE OF ALL TIME.

The terror leaps off the screen into your lap!

It's a nice place to visit but you wouldn't want to die there!

Starring VINCENT PRICE · FRANK LOVEJOY · PHYLLIS KIRK CAROLYN JONES · PAUL PICERNI · CHARLES BRONSON as Igor
Screenplay by CRANE WILBUR Produced by BRYAN FOY Directed by ANDRE DE TOTH

A RE-RELEASE FROM WARNER BROS A WARNER COMMUNICATIONS COMPANY
RELEASED BY COLUMBIA-EMI-WARNER DISTRIBUTORS
© 1982 Warner Bros All Rights Reserved

EXCLUSIVE 3-D PRESENTATION ONLY AT ABC FULHAM ROAD 370 2636

PROGRAMMES
2.00, 6.50, 9.20

BEWARE OF THE STARE!

Can a race be mastered, nurtured, sired by energy from outer space? What form will it take? When will it strike?

Can any woman face their unearthly will?

Can any man withstand their fearful fire?

Can it happen here . . . in our time . . . in your town?

METRO-GOLDWYN-MAYER Presents GEORGE SANDERS BARBARA SHELLEY

VILLAGE OF THE DAMNED

with MICHAEL GWYNN • Screen Play by STIRLING SILLIPHANT • WOLF RILLA • GEORGE BARCLAY

Based on the Novel "The Midwich Cuckoos" by JOHN WYNDHAM • Directed by WOLF RILLA • Produced by RONALD KINNOCH

SEE DIRECTORY ADS FOR SECOND FEATURES

HIS NAME IS CHARLES MANSON.. HIS DISCIPLES CALLED HIM GOD..
HE PREACHED DEATH!

HELTER SKELTER (R)

Not until now has the full story been told with all its fantastic truth and all its fantastic shock!

LORIMAR PRODUCTIONS presents HELTER SKELTER Starring George DiCenzo and Steve Railsback Screenplay by JP Miller · Based on the book by Vincent Bugliosi with Curt Gentry Directed and produced by Tom Gries · Color · A Roadshow Release

plus David Baker's SQUEAKERS MATE™
1972 NEW DELHI FILM FESTIVAL AWARD WINNER

It is a noble feeling to be purged by pity and terror. This film can achieve this result ..... AND IT MAY EVEN BE GOOD FOR YOU!

NOW PUBLISHED IN PENGUIN

NOW SHOWING!

"SQUEAKERS MATE" SHOWING ONLY · AT CINEMA CITY!

VILLAGE CINEMA CITY
26.6701-545 GEORGE ST.

CINEMA CITY
DAILY 10.30 am, 12.20, 3, 5.45, 8.25, SUN 2.30, 5.15, 8

VILLAGE DOUBLE BAY
36.1003-377 NEW STH. HD.

DOUBLE BAY NIGHTLY 8 pm, SAT-SUN 2.30, 8

CAN A MOVIE GO TOO FAR?

MARI, SEVENTEEN,

IS DYING. EVEN FOR HER
THE WORST IS YET
TO COME!

TO AVOID FAINTING
KEEP REPEATING,
IT'S ONLY A MOVIE
..ONLY A MOVIE
..ONLY A MOVIE
..ONLY A MOVIE
..ONLY A MOVIE
..ONLY A MOVIE
ONLY A MOVIE

LAST HOUSE ON THE LEFT

...IT'S JUST ACROSS THE STREET FROM "JOE"!

WARNING!
NOT RECOMMENDED FOR PERSONS OVER 30!

SEAN S. CUNNINGHAM FILMS LTD. Presents "THE LAST HOUSE ON THE LEFT"
Starring: DAVID HESS • LUCY GRANTHAM • SANDRA CASSEL • MARC SHEFFLER
• and introducing ADA WASHINGTON • Produced by SEAN S. CUNNINGHAM
Written and Directed by WES CRAVEN • COLOR BY MOVIELAB

R RESTRICTED Under 17 requires accompanying Parent or Adult Guardian

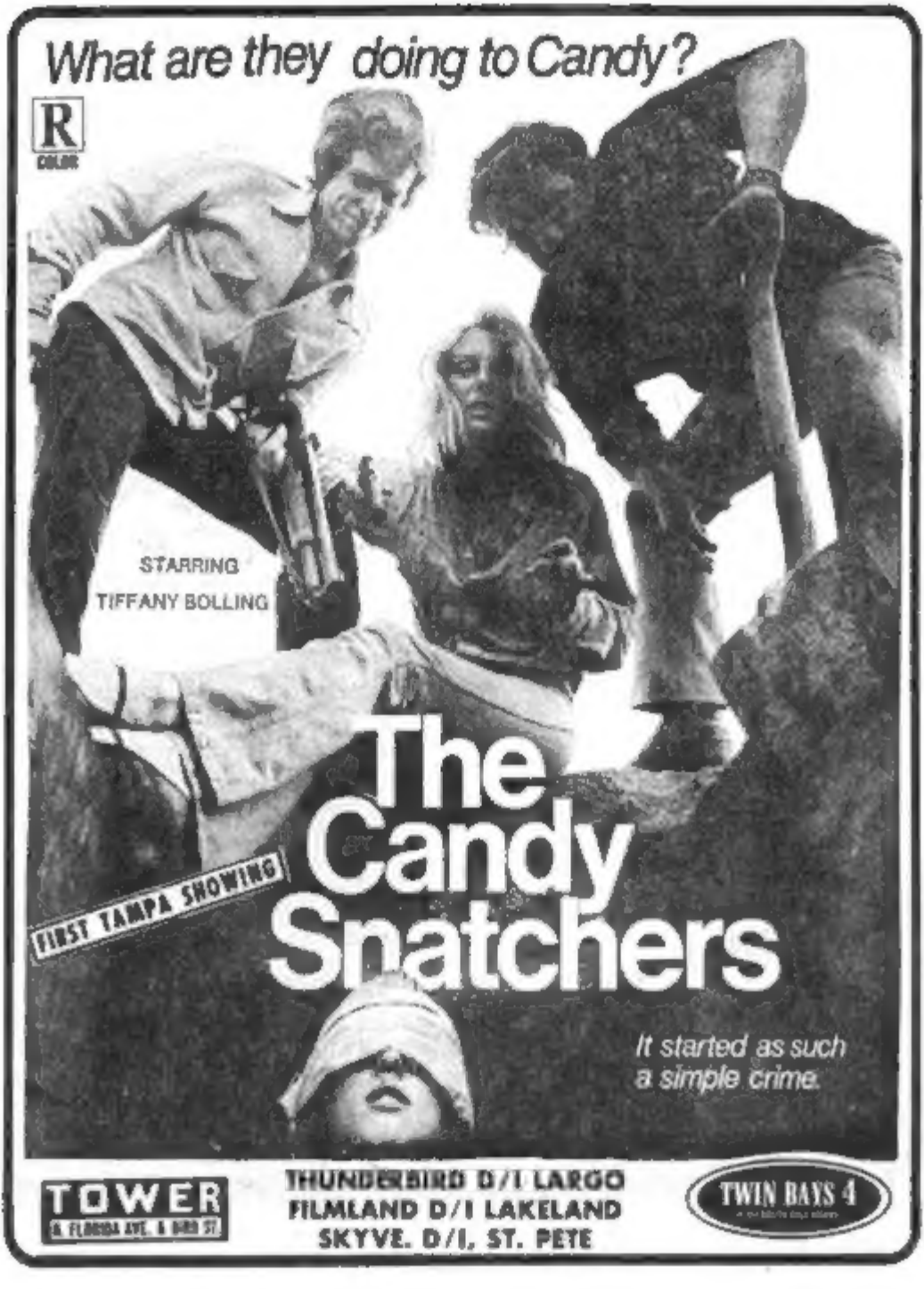
What are they doing to Candy?
R
COLOR
STARRING
TIFFANY BOLLING
The Candy Snatchers
FIRST TAMPA SHOWING
It started as such a simple crime.
TOWER
THUNDERBIRD D/I LARGO
FILMLAND D/I LAKELAND
SKYVE. D/I, ST. PETE
TWIN BAYS 4

DUE TO GOOD BEHAVIOUR
The Texas Chain Saw Massacre
HAS BEEN GRANTED AN EXTRA WEEK

"This is without doubt the most frightening and macabre shocker I have ever seen."

Felix Barker, Evening News

can you survive

The Texas Chain Saw Massacre

X (LONDON)

CAUTION
There are scenes in this film that may be disturbing to some members of the public.
For special message ring 01-493 1924

...it happened!

HELD OVER AT THE FOLLOWING SELECTED CINEMAS

BARKING Odeon
HOUNSLOW Odeon
KILBURN Odeon
LEWISHAM Studio 7
ROMFORD Odeon
UXBRIDGE Odeon

FROM SUNDAY
HENDON Classic
HOLLOWAY Odeon
ISLINGTON Screen On The Green
MUSWELL HILL Odeon
PECKHAM Odeon

AND STILL AT Scene 1 LEICESTER SQ. (WARDOUR ST.)

A TOBE HOOPER FILM

THE TEXAS CHAINSAW MASSACRE PART 2

THE CANNON GROUP, INC. PRESENTS A GOLAN-GLOBUS PRODUCTION OF A TOBE HOOPER FILM THE TEXAS CHAINSAW MASSACRE PART 2

STARRING DENNIS HOPPER MUSIC BY TOBE HOOPER AND JERRY LAMBERT CO-PRODUCER TOBE HOOPER EXECUTIVE PRODUCERS HENRY HOLMES AND JAMES JORGENSEN WRITTEN BY L.M. KIT CARSON

CANNON

PRODUCED BY MENAHEM GOLAN AND YORAM GLOBUS DIRECTED BY TOBE HOOPER

(ULTRA STEREO)

STARTS TODAY

WESTWOOD
Pacific's Metro 474-7866

HOLLYWOOD
Mann Chinese 464-8111

ALHAMBRA
Edwards Alhambra
818/289-3881

BAKERSFIELD
AMC Stockdale 805/324-6778

CITY OF COMMERCE
Pacific's Commerce 720-8072

COVINA
Mann Fox Covina
818/332-0050

EAGLE ROCK PLAZA
Pacific's Eagle Rock 254-9101

EL TORO
Edwards Saddleback
714/581-5880

GLENDORA
Mann 6 818/914-28 7

HAWTHORNE
AMC Hawthorne 644-9761

IRVINE
Edwards Woodbridge
714/551-0655

LONG BEACH
AMC Marina Pacifica 493-5521

MONROVIA
Mann 6 818/358-4545

MONTCLAIR
Pacific's Montclair
714/624-9898

MONTEREY PARK
Edwards Monterey Ma
818/570-0426

NORTH HOLLYWOOD
UA Movies 818/766-43 7

NORTHRIDGE
Pacific's Northridge Cinema
818/993-711

ORANGE
AMC Orange Mall Cinema
714/637-0340

ORANGE
UA City Cinema 714/634-391

OXNARD
Mann Esplanade 805/485-2 0

PANORAMA CITY
Pacific's American
818/893-6441

RIVERSIDE
UA Tyler Mall 714/689-8072

ROLLING HILLS
AMC Rolling Hills 326-5511

SAN BERNARDINO
Pacific's Inland Center
714/381-161

SANTA ANA
Edwards Brisco 714/540-7444

SANTA FE SPRINGS
Pacific's Santa Fe Springs
946-6849

SIMI
Mann 6 805/583-0711

STANTON
Edwards Village Center
714/891-0567

TORRANCE
UA Del Amo 542-7389

VALENCIA
Mann 10 805/255-3960

WESTMINSTER
Edwards Cinema Wes
714/891-3935

WOODLAND HILLS
UA Woolsey Center
818/999-2130

AND AT THESE DRIVE-INS

AZUSA
Edwards Azusa Drive-In
818/334-0263

BAKERSFIELD
Mann Crest Drive-In
805/832-0001

CHATSWORTH
Pacific's Winnetka Drive-In
818/349-5806

CITY OF INDUSTRY
Pacific's Vineland Drive-In
818/961-0262

FONTANA
Pacific's Bel Air Drive-In
714/822-0373

GARDENA
Pacific's Vermont Drive-In
323-4055

LONG BEACH
Pacific's Lakewood Drive-In
595-5388

OXNARD
Pacific's Sky View Drive-In
805/486-712

PARAMOUNT
Pacific's Paramount Drive-In
630-185

PICO RIVERA
Pacific's Vista Drive-In
946-3871

VAN NUYS
Pacific's Van Nuys Drive-In
818/786-3500

WESTCHESTER
Pacific's Centinela Drive-In
670-8871

WESTMINSTER
Pacific's Hi Way 39 Drive-In
714/891-3693

DOWNTOWN L.A.
Los Angeles Theatre 624-6271

BALDWIN HILLS
Baldwin Complex 290-1901

BARNING
Fox 714/849-3277

BARSTOW
Barstow Station 619/256-0065

EL CENTRO
Mapleay Drive-In 619/352-4385

HEMET
Holiday 714/925-6634

HUNTINGTON PARK
Cinema 585-5174

INDIO
Indio Drive-In 619/342-8675

LANCASTER
Movies 1-4 805/945-8888

ORANGE
Stadium Drive-In 714/630-8770

PALM DESERT
Palms To Pines 619/346-3827

POMONA
Mission Drive-In 714/629-05

RIVERSIDE
Rubidoux Drive-In
714/683-4455

SAN LUIS OBISPO
Madonna Plaza 805/544-3488

SANTA BARBARA
Cinema 805/967-0447

SANTA MARIA
Park Aire Drive-In
805/925-7991

SUNNYMEAD
Sunny Cinema 714/924-554

VICTORVILLE
Movies 7 619/245-0733

CHECK THEATRE DIRECTORIES OR CALL FOR SHOWTIMES

SORRY NO PASSES ACCEPTED FOR THIS ENGAGEMENT

MATINEES DAILY AT MOST THEATRES

"MAKE THEM DIE SLOWLY"

Starring
JOHN MORGHEN • LORAINNE DE SELLE • BRIAN REDFORD
ZORA KEROWA • ROBERT KERMAN • JOHN BARTHA
WALTER LLOYD • MEG FLEMMING • VENANTINO VANANTINI

Beyond Horror Design International Pictures, Inc.

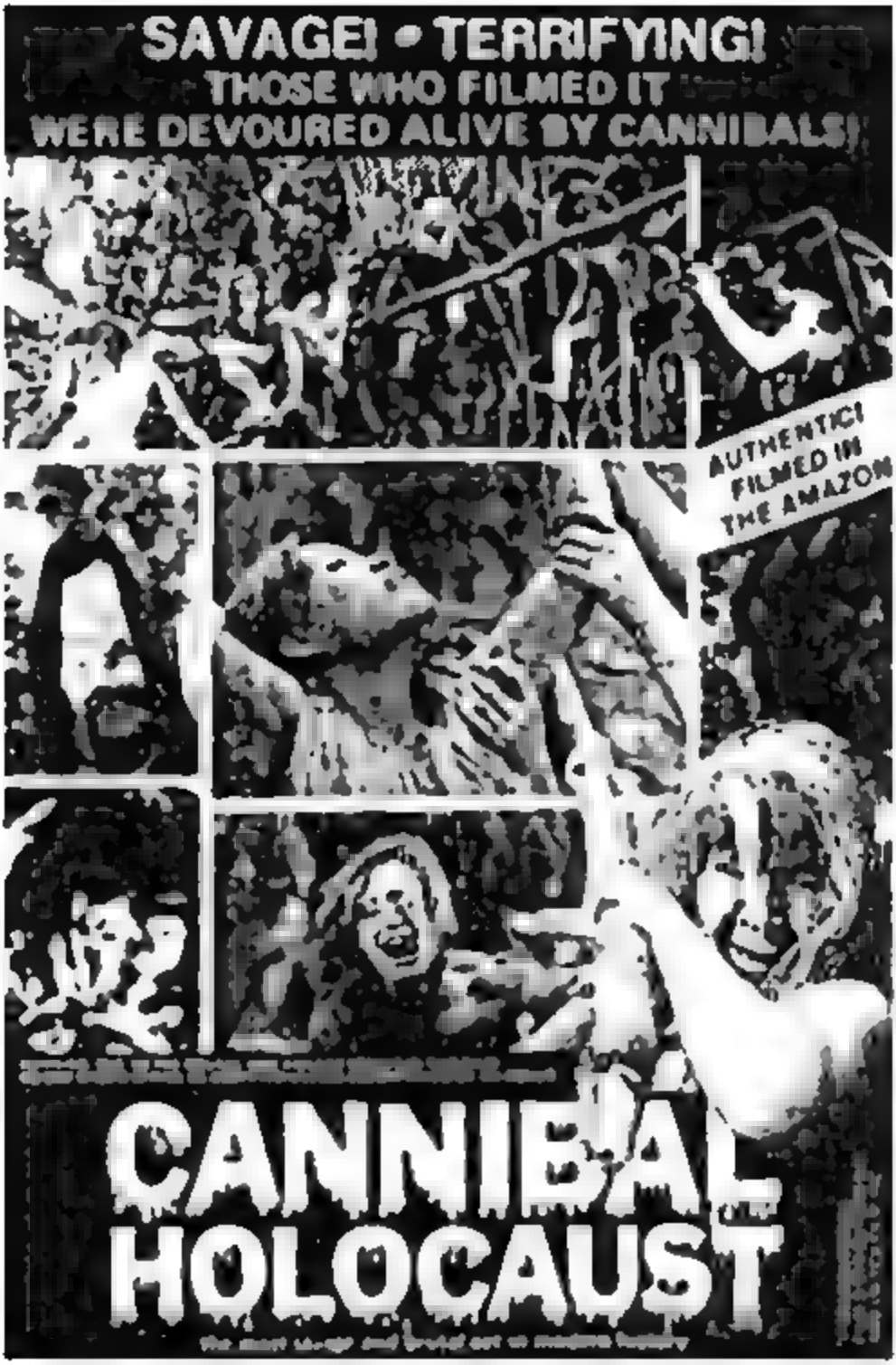

THEATER INFORMATION HERE

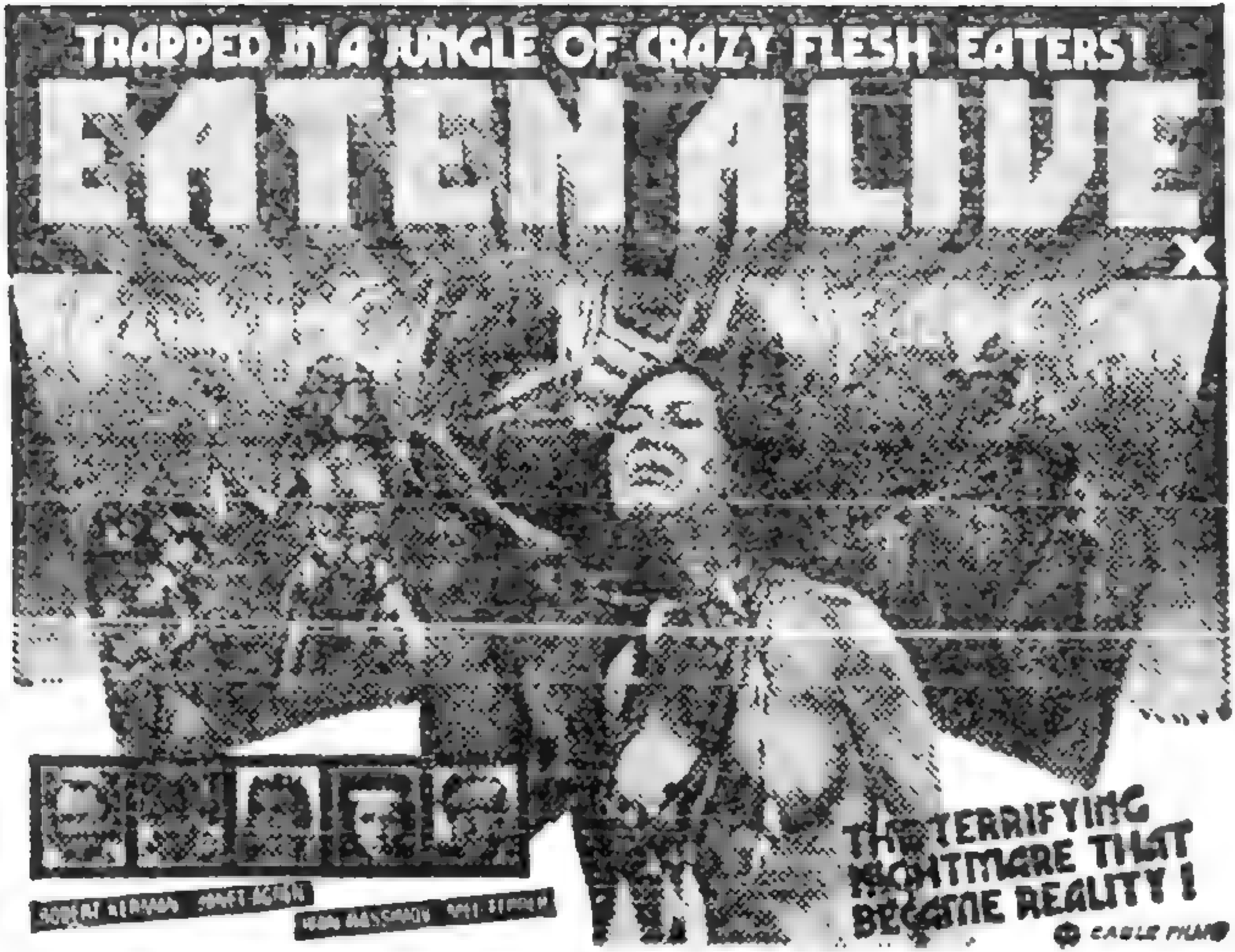

FROM SUN., 21ST MAR. ABC'S EALING · EDGWARE · MILE END · ROMFORD · STREATHAM · TURNPIKE LANE, EMBASSY WALTHAM CROSS, EMPIRE WATFORD. FROM THURS., 25TH MAR. ABC EDGWARE ROAD.

NOW SHOWING

CLASSIC, LEICESTER SQ./ABC, EDGWARE ROAD

THE FIRST NEW HORROR CREATURE

THE INCREDIBLE MELTING MAN

...come prepared!

MAX J. ROSENBERG presents
A ROSENBERG-GELFMAN PRODUCTION

"THE INCREDIBLE MELTING MAN" STARRING

ALEX REBAR · MICHAEL ALLDREDGE

Produced by SAMUEL W. GELFMAN ·
Written and Directed by WILLIAM SACHS
Music by ARLON OBER · Color by MOVIELAB
AN AMERICAN INTERNATIONAL RELEASE

R RESTRICTED
UNDER 17 REQUIRES ACCOMPANYING PARENT OR ADULT GUARDIAN

FROM 11 AM ON, WHILE SUPPLY LASTS
FREE FULL COLOR 'MELTING MAN' MOVIE POSTER
TO OUR OPENING DAY PATRONS!

Exclusive Midwest Premiere **TODAY**
Open 8:45 a.m.

MIDNIGHT SHOW TONIGHT!

$2 UNTIL 11 AM

ROOSEVELT
STATE NR. WASHINGTON

Black Christmas

ROCKS LOS ANGELES!

"'Black Christmas' is a classy, stylish, horror picture... raunchy and hilarious."
–Kevin Thomas, L.A. Times

"'Black Christmas' is the best chiller of the year, a creepy, murderous suspense film with an ending guaranteed to rattle what's left of your sensibilities after the movie's hour and 45-minute onslaught."
–The Boston Evening Globe

"'Black Christmas'...a good old fashioned scarey movie...amuses...entertains...frightens."
–Richard Cuskelly, L.A. Examiner

"The purpose of this film is to frighten the audience—and I mean it really scares them. Just the shrill ringing of 'Black Christmas' is enough to raise the hackles on your neck... really well done."
Regis Philbin, ABC TV

"'Black Christmas'...pulls you through cinematic hell...scarey stuff...done right!"
–Steve Arvin, KMPC

"BLACK CHRISTMAS" starring OLIVIA HUSSEY · KEIR DULLEA · MARGOT KIDDER

also starring JOHN SAXON as Lt. Fuller

Produced and Directed by BOB CLARK Co-Produced by GERRY ARBED Written by ROY MOORE

TECHNICOLOR® From Warner Bros. A Warner Communications Company

R RESTRICTED Under 17 requires accompanying Parent or Adult Guardian

"BLACK CHRISTMAS"...Get the Spirit — Call 841-0714

THE TRICK WAS TO STAY ALIVE

John Carpenter's

HALLOWEEN X

DONALD PLEASENCE and JAMIE LEE CURTIS

Presented by MOUSTAPHA AKKAD
Executive Producer IRWIN YABLANS Produced by DEBRA HILL

Opening Thurs. Jan 25 ODEON Kensington

THE TRICK WAS TO STAY ALIVE

John Carpenter's

HALLOWEEN X

DONALD PLEASENCE JAMIE LEE CURTIS

Presented by MOUSTAPHA AKKAD
Executive Producer IRWIN YABLANS Produced by DEBRA HILL

Now Showing ODEON Kensington

MALLE FILMS present

THE TRICK WAS TO STAY ALIVE

John Carpenter's

HALLOWEEN

X

DONALD PLEASENCE

JAMIE LEE CURTIS

Presented by MOUSTAPHA AKKAD
Executive Producer IRWIN YAMAMS Produced by DEBRA HILL

Opens Thurs Jan 25 ODEON Kensington

HALLOWEEN

"... a horror classic that will have you screaming with regularity ... it makes me want to forget I called 'Magic' one of the year's best thrillers. 'HALLOWEEN' is much more frightening from start to finish, the kind of picture that forces you, when you go home, to sleep with the lights on."
— *Gene Siskel, CHICAGO TRIBUNE*

The Night *He* Came Home!

ADMITTANCE RESTRICTED

MOUSTAPHA AKKAD PRESENTS DONALD PLEASENCE
IN JOHN CARPENTER'S HALLOWEEN
WITH JAMIE LEE CURTIS P.J. SOLES, NANCY LOUMIS
WRITTEN BY JOHN CARPENTER AND DEBRA HILL
EXECUTIVE PRODUCER IRWIN YAMIANS

VARSITY — COMP SHOWS DAILY
1:30, 3:30, 5:30, 7:30, 9:30

•

LAKESHORE — FRIDAY & SATURDAY — 7:30, 9:30

•

SKYWAY
DAILY AT 7:00, 9:00

•

HAMILTON THEATRES
PLEASE PHONE FOR SHOW TIMES.

•

ALL OTHER THEATRES
FRIDAY & SATURDAY
AT 7:30, 9:30
MATINEE SATURDAY AT 1:30

VARSITY 2
BLOOR AT BAY 961-6303

HUMBER 2
BLOOR & JANE 769-1177

SHERIDAN 1
MISSISSAUGA 822-9313

FAIRVIEW 1
DON MILLS-SHEPPARD 49. 3337

FINCH 3
FINCH AT DUFFERIN 663-9505

LAKESHORE
ODEON NEW TORONTO 259-4011

ODEON • Hamilton
156 162 KING E 522-7051

TOWNE • Hamilton
760 BARTON ST E • 549-8454

SKYWAY
BURLINGTON 632-1682

HALLOWEEN II X

From The People Who Brought You "HALLOWEEN"...
More Of The Night *He* Came Home.

ALL NEW

MOUSTAPHA AKKAD PRESENTS A
DINO DE LAURENTIIS CORP. FILM

JAMIE LEE CURTIS
DONALD PLEASENCE

"HALLOWEEN II"
A JOHN CARPENTER / DEBRA HILL
PRODUCTION

WRITTEN BY
JOHN CARPENTER AND DEBRA HILL

DIRECTED BY RICK ROSENTHAL

PRODUCED BY
DEBRA HILL AND JOHN CARPENTER

EXECUTIVE PRODUCERS
IRWIN YABLANS AND JOSEPH WOLF

BARRY BERNARDI
DEAN CUNDEY

EMI

FROM TOMORROW | WARNER WEST END 2 LEICESTER SQ | STUDIO OXFORD CIRCUS 437-3300 | classic HAYMARKET | ABC EDGWARE RD | CORONET NOTTING HILL GATE

ALL OVER LONDON from SUNDAY at ABC AND OTHER LEADING CINEMAS

HALLOWEEN II X

From The People Who Brought You "HALLOWEEN"...
More Of The Night He Came Home...

MOUSTAPHA AKKAD PRESENTS A DINO DE LAURENTIIS CORP. FILM
JAMIE LEE CURTIS
DONALD PLEASENCE
"HALLOWEEN II"
A JOHN CARPENTER DEBRA HILL PRODUCTION
JOHN CARPENTER DEBRA HILL RICK ROSENTHAL
DEBRA HILL JOHN CARPENTER IRWIN YABLANS JOSEPH WOLF
BARRY BERNARDI DEAN CUNDEY

EMI

NOW SHOWING

WARNER WEST END 2 | XTHUNDA | classic | ABC | CORONET

ALL OVER LONDON from SUNDAY

AT ABC AND OTHER LEADING CINEMAS

NOW SHOWING
LUTON ABC

FROM SUNDAY
ALDERSHOT ABC
BARKING Odeon
BARKINGSIDE Ace
BECKENHAM ABC
BEXLEYHEATH ABC
BRENTWOOD Focus
CAMBERLEY Classic
CROYDON ABC
EALING ABC
EDGWARE ABC
ELEPHANT & CASTLE ABC
ENFIELD ABC
ESHER Embassy
EWELL ABC
GERRARDS X Classic
GOLDERS GREEN ABC
GRAVESEND ABC
GUILDFORD Studio
HAMMERSMITH ABC
HAMPSTEAD Classic
HIGH WYCOMBE Palace
HOLLOWAY Coronet
HOUNSLOW Odeon
ILFORD ABC
ISLINGTON
Screen On The Green
KILBURN Classic
KINGSTON Studio
LEWISHAM Studio
MILE END ABC
MUSWELL HILL Odeon
ORPINGTON [illegible]
PECKHAM Ace
READING ABC Friar St
READING ABC London Rd
REIGATE Majestic
RICHMOND Odeon
ROMFORD ABC
SEVENOAKS Focus
SIDCUP ABC
SLOUGH Granada
SOUTHEND ABC
ST ALBANS Odeon
STOKE NEWINGTON Kenak
STREATHAM ABC
SUTTON Studio
TURNPIKE LANE ABC
UXBRIDGE Odeon
WALTHAM X Embassy
WALTHAMSTOW Granada
WATFORD Empire
WELL HALL Coronet
Welling Granada
WIMBLEDON ABC
WINDSOR ABC
WORING ABC
WOODFORD ABC
WOOLWICH ABC

IT'S A TRADITION...

SPEND HALLOWEEN WEEKEND WITH 'HALLOWEEN III'.

Helpless, Challis (Tom Atkins) is strapped down and one of the deadly masks is forced on him in Halloween III

Tom Atkins and Stacey Nelkin desperately attempt to discover the evil plot against them.

Little Buddy (Bradley Schachter) is trapped inside the deadly mask in Halloween III

HALLOWEEN III

SEASON OF THE WITCH

ALL NEW!

ALL NEW!

The night no one comes home.

R

MANHATTAN

RIVOLI TWIN — BROADWAY AND 49TH STREET — 247 3623 — 12:00 1:55, 3:45, 5:40, 7:30, 9:25, 11:20

DORIAN TWIN — 2ND AVE. AT 64TH ST. — 832-1870 — * 7:00, 8:50, 9:40, 7:30 9:20 11:10

TOWN & COUNTRY — * 86ST EAST — 86TH ST. 86TH — 2ND & 3RD AVE 249-1144 — 1:00, 3:40 & 20, 6:00 7:45 9:30 11:15

AT CINEMA 3 THEATRE — GRAMERCY — 23RD ST. BET. PARK & LEX — GRS-1660 — 1:30, 3:25 5:20, 7:15 9:10 11:00

* LOEWS 83RD ST QUAD — 83RD ST. AT BROADWAY — 877-3180 — 1:25, 3:20, 5:15, 7:10 9:05 11:00

RKO CENTURY RKO COLISEUM — BROADWAY AND 181ST ST. 927-7200 — 3:35 7:05, 10:30

LESSER ESSEX — 3TH GRAND ST. — 982-4459 — 2:35, 5:45, 9:00

BRONX

ALLERTON TRIPLEX 547-2464 — * INTERBORO QUAD 792-2200 — LESSER BENT 992-9320 — LIGHTSTONE PALACE TWIN 829-3900 — *VALENTINE TRIPLEX 584-9583 — LIGHTSTONE WHITESTONE 8/1 DEB 358-3330 — BRANDT CO OP CITY 379-4900

BROOKLYN

DUTCHESS 855-3967 — BRANDT CARNEGIE TRIPLEX 251-0700 — *GOLDEN FORTWAY MULTIPLEX 238-3967 — EDGEWOOD TRIPLEX 82-5993 — *GOLDEN OCEAN QUAD 743-4333 — RKO CENTURY RKO MIDTOWN 259-6132 — RKO CENTURY RKO KENSINGTON QUAD 284-5700 — *GRAND TWIN NEW SPRINGVILLE 98-6466

STATEN ISLAND

RKO CENTURY RKO FOX PLAZA TWIN 98-6800

QUEENS

*ASTORIA QUAD ASTORIA 545-9470 — *BAYSIDE QUAD BAYSIDE 225-110 — *CROSS BAY TWIN OZONE PARK 848-7738 — JACKSON TRIPLEX JACKSON HTS. 335-0747 — *MIDWAY QUAD FOREST HILLS 261-8572 — *SUNRISE QUAD FLUSHING 359-6777 — BRANDT MICHALE JAMAICA 278-5300

NASSAU

*FIREROOK QUAD CYNBROOK 593-535 — MANHASSET TRIPLEX MANHASSET 427-2487 — *MEADOWBROOK QUAD EAST MEADOW 735-7552 — MOVIES IN SUNRISE MALL MASSAPEQUA 795-3744 — HICKSVILLE TWIN HICKSVILLE 93-0749 — WESTBURY 8/1 TRIPLEX WESTBURY 334-3400 — *SUNRISE MULTIPLEX VALLEY STREAM 825-5700

SUFFOLK

BAYSHORE TWIN 8/1 BAYSHORE 665-2115 — WESTHAMPTON MULTIPLEX WESTHAMPTON 288-1500 — PATCHOGUE SUNRISE MIDOON PATCHOGUE 475-2600 — SMITHTOWN MIDOON NESCONSET 265-1551 — FLOWER CREATIVE FRANK CINEMA CORAM 698-7200 — BRANDT NEW TRIPLEX NEW YORK HUNTINGTON 421-3311 — RKO CENTURY RKO YORK HUNTINGTON 421-3311 — LIGHTSTONE SOUTHDAY TRIPLEX WEST BABYLON 587-7476

WESTCHESTER

*MAMARONECK QUAD MAMARONECK 698-2200 — * BRONXVILLE TRIPLEX BRONXVILLE 96-4030 — CINEMA CIRCUIT PARKHILL YONKERS 969-4477 — CINEMA DE TWIN GREENBURG 946-6600 — RKO CENTURY RKO PROCTORS MULTIPLEX NEW ROCHELLE 632-1100 — LIGHTSTONE BEACH CINEMA PEEKSKILL 737-6363 — LESSER BEDFORD PLAYHOUSE BEDFORD VILLAGE 234-7300

ORANGE

CARE PLAZA TWIN MIDDLETOWN 343-3323 — CARMEL TWIN CARMEL 225-5300 — ATM DUTCHESS POUGHKEEPSIE 471-1440 — CARE MIDVALLEY TWIN NEW-HIGH 561-9500 — HUDSON VALLEY MALL MULTIPLEX KINGSTON 454-2080 — FLORIN CREATIVE MALL TWIN MONTICELLO 794-7600 — MOVIE FARM QUAD FISHKILL 896-7220

ROCKLAND

PEARL RIVER PEARL RIVER 735-6300 — RT 304 TWIN NEW CITY 634-6200 — RT 303 B/I ORANGEBURG 359-2021

NEW JERSEY

MUSIC MAKERS ABBY QUAD WEST MILFORD 728-8886 — LIGHTSTONE *AMBOY MULTIPLEX RAHWAY 721-3400 — R.S. MOSS BERGEN MALL PARAMUS 845-6449 — MUSIC MAKERS BRICK PLAZA TWIN BRICKTOWN 477-3400 — CINEMA 46 TRIPLEX TOTOWA 256-5424 — MUSIC MAKERS COMMUNITY TWIN EATONTOWN 542-4300 — MUSIC MAKERS DRIVER TWIN TOMS RIVER 244-5454 — STATE TRIPLEX JERSEY CITY 653-5200 — TMA FAIRLAWN TRIPLEX PATERSON 742-4800 — FAIRVIEW TWIN FAIRVIEW 941-2434 — CINEMA SERVICES 5 POINTS UNION 964-3468 — FRANKLIN TRIPLEX NUTLEY 667-7777 — RKO CENTURY RKO HOLLYWOOD EAST ORANGE 678-2262 — *MYNAT TWIN FAIRLAWN 796-7117 — MUSIC MAKERS INTERSTATE TWIN RAMSEY 327-0, 53 — TOWNPIKE 8/1 EAST BRUNSWICK 257-5050 — WOODS LINDEN TRIPLEX LINDEN 925-9787 — *MIDDLESEX MALL TWIN SO. PLAINFIELD 753-7246 — FLORIN CREATIVE PARAMOUNT NEWARK 621-5030 — WOODS MORRISTOWN TRIPLEX MORRISTOWN 539-414 — MILESTONE NEWARK 8/1 DEB NEWARK 624-2230 — MUSIC MAKERS FREEHOLD QUAD FREEHOLD 462-0600 — RKO CENTURY RKO OAKTOWN TRIPLEX HACKENSACK 343-3444 — PLAINFIELD 8/1 PLAINFIELD 548-2100 — MALTO TRIPLEX WESTFIELD 232-5200 — AMC ROCKAWAY MULTIPLEX ROCKAWAY TOWNSHIP 328-0666 — MILESTONE RT. 35 8/6 MARLEY 739-9697 — NATHAN CINEMA PLAZA MULTIPLEX FLEMINGTON 782-6777 — UA MIDDLETOWN MULTIPLEX MIDDLETOWN 671-1020 — VERONA VERONA 239-0800 — ATM LIBERTY TRIPLEX ELIZABETH 355-9140 — T&A WASHINGTON CINEMA WASHINGTON PHONE 466-2822 — NATHAN NEWTON TWIN NEWTON 383-2390 — WARNER TWIN HARRISON 482-8550 — LOEWS BARGAIN COVE QUAD SECAUCUS 866-1000

CONNECTICUT

ATM FINE ARTS #3 DANBURY 773-0878 — ATM GREENWICH GREENWICH 869-4030 — ATM NORWALK 2 NORWALK 866-3030

*SPECIAL LATE SHOW

TEN YEARS AGO
HE CHANGED
THE FACE OF
HALLOWEEN.

TONIGHT
HE'S BACK.

HALLOWEEN 4
THE RETURN OF MICHAEL MYERS

MOUSTAPHA AKKAD presents
DONALD PLEASENCE
"HALLOWEEN 4" A TRANCAS INTERNATIONAL FILMS, INC. PRODUCTION ELLIE CORNELL · DANIELLE HARRIS
MICHAEL PATAKI MUSIC BY ALAN HOWARTH HALLOWEEN THEME BY JOHN CARPENTER ASSOCIATE PRODUCER M. SANOUSI DIRECTOR OF PHOTOGRAPHY PETER LYONS COLLISTER
STORY BY DHANI LIPSIUS & LARRY RATTNER & BENJAMIN RUFFNER AND ALAN B. MCELROY
SCREENPLAY BY ALAN B. MCELROY PRODUCED BY PAUL FREEMAN EXECUTIVE PRODUCER MOUSTAPHA AKKAD DIRECTED BY DWIGHT H. LITTLE
R RESTRICTED
BASE PANAVISION DOLBY STEREO
A GALAXY RELEASE

STARTS FRIDAY AT THESE THEATRES

CINEMA 5
W. BELLFORT at FONDREN 726-7[illegible]

LOEWS 481-3088 TOWN & COUNTRY
KATY FWY at WESTBELT

LOEWS 358-3944 EASTON COMMONS
[illegible] MILES S. OF US 290

amc WILLOWBROOK 8
1950 FM 1960 WEST 469-2202

amc MEYER PARK 14
SO. POST OAK AT SO. LOOP 713-[illegible]

amc FESTIVAL 6
11041 NW FRWY 681-8933

WOODLAKE 3
GESSNER at WESTHEIMER 783-8380

LOEWS 288-7209 SPRING
45 & NORTHWEST
WEST TO GOODYEAR BLVD

LOEWS 240-6644 SOUTHWEST
SOUTHWEST FWY. US 59
AT WEST AIRPORT ROAD

amc ALMEDA 9 WEST
I-45 & ALMEDA GENOA 94[illegible]-3444

GENERAL CINEMA NORTHLINE MALL
NO. FWY at CROSSTIMBERS 692-4487

GENERAL CINEMA WEST OAKS CENTRAL
HWY 6 at PARK HOLLOW 496-0797

GENERAL CINEMA GREENSPOINT MALL
I-45 at NORTHBELT 874-9558

THIS WOMAN HAS JUST CUT, CHOPPED, BROKEN, and BURNED FIVE MEN BEYOND RECOGNITION...

...AN ACT OF REVENGE

JERRY GROSS presents "I SPIT ON YOUR GRAVE"

A CINEMAGIC PICTURES PRODUCTION A MEIR ZARCHI FILM

starring

CAMILLE KEATON • ERON TABOR • RICHARD PACE • ANTHONY NICHOLS

produced by JOSEPH ZBEDA • written & directed by MEIR ZARCHI

DISTRIBUTED BY THE JERRY GROSS ORGANIZATION Color by METROCOLOR •

R RESTRICTED UNDER 17 REQUIRES ACCOMPANYING PARENT OR ADULT GUARDIAN

Distributed by Mid-America Releasing

— STARTS TOMORROW —

— Chicago & Suburban —

Downtown	UNITED ARTISTS
South	ATLANTIC
South	ENGLEWOOD
South	HAMILTON*
Northwest	LUNA
South	MET*
South	RAMOVA
Waukegan	GENESSEE
Westmont	STUDIO 11

— Drive-Ins —

Chicago	DOUBLE
Addison	SKY-HI
Aurora	HILITE 30

— Drive-Ins continued —

Cicero	BEL-AIR
Crystal Lake	CRYSTAL
Dundee	DUNDALE
East Gary, IN	DUNES
Joliet	HILLTOP
Kankakee	STARLITE
Laporte, IN	DELUXE*
Merrillville, IN	Y & W
Niles, MI	31
Osceola, IN	STARLITE
Palatine	53
Peoria	BELLVUE
Rockford	SUNSET
South Bend, IN	CHIPPEWA
Wheeling	TWIN

*Opens 7/18

THIS WOMAN HAS JUST
CUT, CHOPPED, BROKEN, and BURNED FIVE MEN BEYOND RECOGNITION...

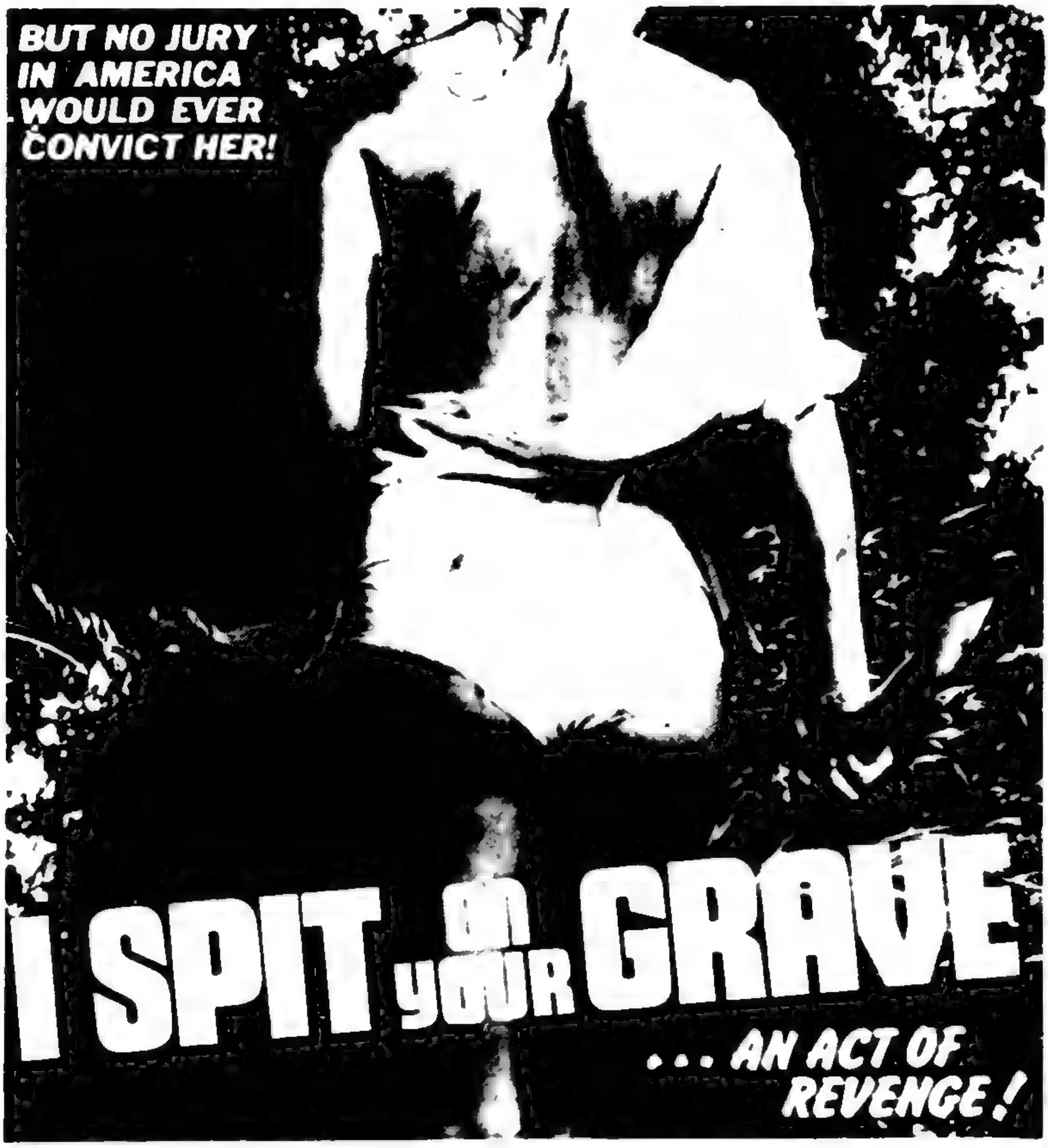

JERRY GROSS presents "I SPIT ON YOUR GRAVE"
A CINEMAGIC PICTURES PRODUCTION A MEIR ZARCHI FILM
starring CAMILLE KEATON · ERON TABOR · RICHARD PACE · ANTHONY NICHOLS
produced by JOSEPH ZBEDA · written & directed by MEIR ZARCHI
DISTRIBUTED BY THE JERRY GROSS ORGANIZATION Color By METROCOLOR

R RESTRICTED

CIRCLE AND THESE DRIVE-INS: TIBBS • SHERMAN
TWIN EAST • WSW MERIDIAN • NORTHSIDE • BELAIRE

SEE DIRECTORY FOR TIMES & PROGRAM

LINDA BLAIR the star of **"THE EXORCIST"**
together with the Producer of **"HALLOWEEN"**
brings you...

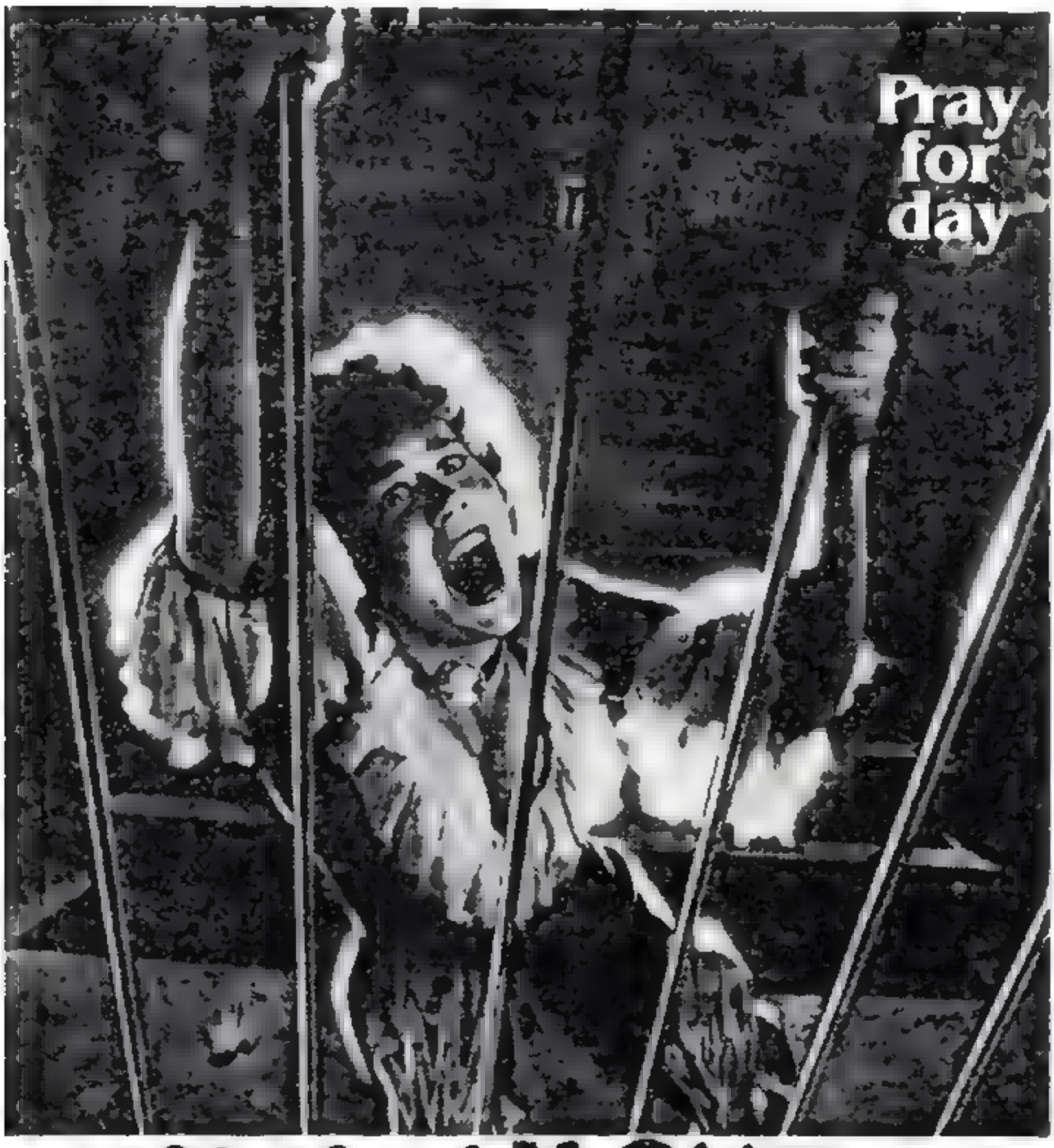

HELL NIGHT

IRWIN YABLANS and BRUCE COHN CURTIS present LINDA BLAIR in "HELL NIGHT"

Starring Vincent Van Patten, Kevin Brophy, Janey Neumann, Suki Goodwin, Jimmy Sturtevant and Peter Barton

Produced by Irwin Yablans & Bruce Cohn Curtis. Directed by Tom DeSimone. Exec. Producers Joseph Wolf & Chuck Russell.

Written by Randolph Feldman Compass International Pictures

Tony Lovera presents an Aquarius Film release

R RESTRICTED

MANHATTAN

RKO CINERAMA 47TH & B'WAY 975-6300
RKO COLISEUM B'WAY AT 181 ST
COSMO
ESSEX

SUFFOLK

RKO BABYLON BABYLON
RKO COMMACK COMMACK
FOX EAST SETAUKET
ISLIP ISLIP
YORK HUNTINGTON

BROOKLYN

BENSON
BROOK
CANARSIE TRIPLEX
COMMODORE
FORTWAY
KENMORE
LOEWS METROPOLITAN
REGENT

STATEN ISLAND

HYLAN TWIN NEW DORP

ROCKLAND

MOVIES NANUET

UPSTATE N.Y.

CINEMA NEWBURGH

BRONX

CIRCLE
RKO FORDHAM
KENT
MELBA
WHITESTONE DI

WESTCHESTER

EMBASSY PORTCHESTER
GALLERIA TWIN WHITE PLAINS
HOLLOWBROOK DI PEEKSKILL
RKO PROCTOR'S 4 NEW ROCHELLE
RYE RIDGE RYETOWN

QUEENS

RKO ALDEN JAMAICA
CENTER SUNNYSIDE
COMMUNITY QUEENS VILLAGE
CONTINENTAL FOREST HILLS
JACKSON JACKSON HGTS.
RKO KEITH FLUSHING
ROCHDALE ROCHDALE

NASSAU

LOEWS NASSAU QUAD LEVITTOWN
RKO PLAINVIEW PLAINVIEW
ROCKVILLE CTR ROCKVILLE CTR
SUNRISE EIGHTPLEX VALLEY STREAM
RKO LAWRENCE LAWRENCE
SANDS POINT PT WASHINGTON

NEW JERSEY

AMBOYS EIGHTPLEX SAYREVILLE
BRANFORD NEWARK
BRUNSWICK SQ EAST BRUNSWICK
CASTLE IRVINGTON
CINEMA 18 SUCCASUNNA
DUNNELLEN DUNNELLEN
EATONTOWN DI EATONTOWN
FABIAN PATERSON
HACKENSACK DI LITTLE FERRY
RKO HOLLYWOOD EAST ORANGE
LOEWS JERSEY
CITY TRIPLEX JERSEY CITY
LINDEN LINDEN
NEPTUNE CINEMA NEPTUNE
NEWARK DI NEWARK
RKO BRITAIN HACKENSACK
ROCKAWAY 12 ROCKAWAY TWNSHP.
SHOWBOAT EDGEWATER
RKO TWIN WAYNE
WOODBRIDGE CIN. WOODBRIDGE

MIRACLE FILMS

Can you survive the Stalking Death?

HALLOWEEN II

LINDA BLAIR

PLUS

BOGEY MAN X

SUZANNA LOVE RON JAMES

OPENS THURS 4 FEB

classic LEICESTER SQ 930 6915 (Charing Cross Rd)

classic OXFORD ST 636 0310 (Tottenham Court Rd)

The wedding night killer is about to strike *again*.

He Knows You're Alone!

"HE KNOWS YOU'RE ALONE"

Starring DON SCARDINO CAITLIN O'HEANEY

Executive Producers EDGAR LANSBURY and JOSEPH BENUN Written by SCOTT PARKER

Produced by GEORGE MANASSE Directed by ARMANDO MASTROIANNI

Distributed by Brooms International Corporation

NOW **RITZ** LEICESTER SQUARE

AND ACROSS LONDON

FROM NOVEMBER 30 ACROSS THE COUNTRY

Due to the shocking nature of this film, no one will be admitted during the last 10 minutes.

SLEEP AWAY CAMP

R

You Won't Be Coming Home

UA THEATRES
VILLAGE GREEN MOVIES
1880 PALM BEACH LAKES BLVD.
689-0770

TWIN CITY
400 NORTHLAKE BLVD. N.P.B.
848-7114

SIX OF THE MOST BIZARRE MURDERS YOU WILL EVER SEE.

Happy Birthday to me.

PRAY YOU'RE NOT INVITED TO THE PARTY.

FROM TOMORROW

WARNER WEST END 2 LEICESTER SQUARE 439 0791

cinecenta Off Leicester Square Tel: 930-0631 | **STUDIO** OXFORD CIRCUS 437 3300

ODEON WESTBOURNE GROVE 229 3369

classic CHELSEA 352 5096

JOHN WILL NEVER EAT SHISH KEBAB AGAIN.

Steven will never ride a motorcycle again.

Greg will never lift weights again.

Who's killing Crawford High's snobbish top ten?

At the rate they're going there will be no one left for Virginia's birthday party...alive.

Happy Birthday to me

HELD OVER

Six of the most bizarre murders you will ever see.

COLUMBIA PICTURES PRESENTS A JOHN DUNNING—ANDRÉ LINK PRODUCTION OF
A J. LEE THOMPSON FILM "HAPPY BIRTHDAY TO ME"
Starring MELISSA SUE ANDERSON GLENN FORD LAWRENCE DANE SHARON ACKER
FRANCES HYLAND introducing TRACY BREGMAN and LISA LANGLOIS
Associate Producer LARRY NESIS Music by BO HARWOOD and LANCE RUBIN
Production Designer EARL PRESTON Director of Photography MIKLOS LENTE, C.S.C.
Screenplay by JOHN SAXTON, PETER JOBIN and TIMOTHY BOND Story by JOHN SAXTON
Executive Producer STEWART HARDING Produced by JOHN DUNNING and ANDRÉ LINK
Directed by J. LEE THOMPSON 1981 COLUMBIA PICTURES INDUSTRIES, INC.

R RESTRICTED

Theme Song Sung By SYREETA Courtesy of Motown Records

Columbia Pictures

WARNING: BECAUSE OF THE BIZARRE NATURE OF THE PARTY, NO ONE WILL BE SEATED DURING THE LAST TEN MINUTES...
PRAY YOU'RE NOT INVITED.

MALL THEATRE
Northwood Mall 385-7555

Today ($1.50 @ 5:45) 7:45 9:45
Saturday & Sunday ($1.50 @ 1:45) 3:45 5:45 7:45 9:45

The body count continues...

FRIDAY THE 13TH PART 2 x

AND

MY BLOODY VALENTINE x

NOW Star scene 1

Separate programmes daily
2.35 4.02 7.25
Late show Fri. & Sat. 11.00.

SWISS CENTRE · LEICESTER SQUARE · 439.4470

Don't look he'll see you.
Don't breathe he'll hear you.
Don't move you're dead.

THE BURNING X

PLUS... WHEN A STRANGER CALLS...

JEAN UBALD, MICHAEL COHL and CORKY BURGER present a Miramax production of THE BURNING
starring BRIAN MATTHEWS LEAH AYERS BRIAN BACKER LARRY JOSHUA and LOU DAVID as Cropsy
Associate Producer DANY JBALD Director of Photography HARVEY HARRISON Music composed and performed by RICK WAKEMAN
Musical Director ALAN BRAWER Special effects & make-up TOM SAVINI Executive Producers JEAN JBALD, MICHAEL COHL and ANDRE DIADUI
Screenplay by PETER LAWRENCE and BOB WEINSTEIN Created and Produced by HARVEY WEINSTEIN Directed by TONY MAYLAM
Soundtrack available on records and tapes. HandMade Films (1981) Partnership ©

NOW SHOWING

BATSWATER	AB
EDGWARE ROAD	AB
FULHAM ROAD*	ABC

*Supporting Trainer Ice Break

From Sun. November 8

BARKING	ODEON
BEXLEY HEATH	ABC
BRENTWOOD	FOCUS
CROYDON	ABC
EALING	ABC
EDGWARE	ABC
ELEPHANT AND CASTLE	ABC
ENFIELD	ABC
ESHER	EMBASSY
EWELL	ABC
GOLDERS GREEN	ABC
GUILDFORD	STUDIO
HAMMERSMITH	ABC
HAMPSTEAD	CLASSIC
HARROW	ABC
HOLLOWAY	CORONET
HOUNSLOW	ODEON
ILFORD	ABC
KINGSTON	STUDIO
LEWISHAM	STUDIO
MILE END	ABC
PECKHAM	ACE
PURLEY	ASTORIA
PUTNEY	ABC
READING	Broad St. ABC
ROMFORD	ABC
ST. ALBANS	ODEON
SLOUGH	ABC
STAINES	ABC
STREATHAM	ABC
SUTTON	STUDIO
TURNPIKE LANE	ABC
UXBRIDGE	ODEON
WALTHAM CROSS	EMPA
WALTHAMSTOW	GRANADA
WATFORD	Clarendon
WELL HALL	CORONET
WELLING	GRANADA
WIMBLEDON	ABC
WOODFORD	ABC
WOOLWICH	ABC

Dates subject to time of going to press

From Thurs. November 12

ALDERSHOT	AB
BRIGHTON	ABC
CRAWLEY	EMPA/ODEON
LUTON	ABC
SOUTHEND	ABC

From Sun. November 15

BECKENHAM	ABC
CAMBERLEY	CLASSIC
TOTTENHAM	STUDIO

Pay to get in. Pray to get out.

...starring COOPER HUCKABEE MILES CHAPIN LANDO WOODRUFF SYLVIA MILES WILLIAM FINLEY Introducing ELIZABETH BERRIDGE and KEVIN CONWAY as the Barker in THE FUNHOUSE Executive Producers MACE NEUFELD and MARK LESTER Written by LARRY BLOCK Produced by DEREK POWER and STEVEN BERNHAROT Directed by TOBE HOOPER

PARAMOUNT PICTURES CORPORATION Presents MY BLOODY VALENTINE Starring PAUL KELMAN LORI HALLIER NEIL AYLECK Music by PAUL ZAZA Production Supervisor BOB PRESNER Associate Producer LAWRENCE NESS Story Concept STEPHEN MILLER Written by JOHN BEAFO Produced by JOHN DUNNING ANDRÉ LINK STEPHEN MILLER Directed by GEORGE MIHALKA

Where to spend the most terrifying 3 hours of your life.

NOW **PLAZA** OFF PICCADILLY CIRCUS

Continuous progs daily *Funhouse 1.40 5.25 8.20 p.m. *My Bloody Valentine 3.20 7.15 p.m. Complete late show Fri & Sat 11.15 p.m.

CLASSIC OXFORD STREET (OPPOSITE FORTNUM & MASON)

ABC FULHAM RD EDGWARE RD ELEPHANT & CASTLE (NEW COMPLEX) BAYSWATER (FROM MAY 14)

from Sunday at these cinemas

BARKING	ODEON 1
BARKINGSIDE	ACE STATE
BARNET	ODEON 2
BECKENHAM	ABC 1
BEXLEYHEATH	ABC 1
BRENTWOOD	FOCUS
BROMLEY	ODEON 1
CHELMSFORD	PAVILION
CLAPHAM JUNCTION	RUBY
CROYDON	ABC 1
EALING	ABC 1
EDGWARE	ABC 1
ENFIELD	ABC 1
ESHER	EMBASSY 1
EWELL	ABC 1
GERRARDS CROSS	CLASSIC 1
GOLDERS GREEN	ABC 1
GUILDFORD	STUDIO 1
GRAYS	STATE
HAMPSTEAD	CLASSIC 1
HAMMERSMITH	ABC 1
HARROW	ABC
HAYES	CLASSIC
HOLLOWAY	CORONET
HOUNSLOW	ODEON 1
ILFORD	ABC 1
KILBURN	CLASSIC
KINGSTON	STUDIO 7
LEWISHAM	STUDIO 8
MILE END	ABC 1
PECKHAM	ODEON 1
PINNER	LANGHAM
PURLEY	ASTORIA 1
REIGATE	MAJESTIC
ROMFORD	ABC 1
SHEPHERDS BUSH	ODEON 1
SIDCUP	ABC 1
ST ALBANS	ODEON 3
STAINES	ABC 1
STOKE NEWINGTON	KENAK
SUTTON	STUDIO 1
TOOTING (MAY 11)	CLASSIC
TURNPIKE LANE	ABC 1
TWICKENHAM	ODEON
UPTON PARK	ACE
UXBRIDGE	ODEON 1
WALTHAM CROSS	EMBASSY 1
WALTHAMSTOW	GRANADA 1
WATFORD	EMPIRE 1
WELL HALL	ODEON 2
WIMBLEDON	ABC
WOKING	ABC 1
WOODFORD	ABC 1
WOOLWICH	ABC

FROM MAY 14

ALDERSHOT	ABC 1
CRAWLEY	EMBASSY 1
EPSOM	ABC 1
SOUTHEND	ABC 1

FROM MAY 17

BRACKNELL	ABC 1
CAMBERLEY	CLASSIC 1
CATFORD	ABC
CHATHAM	ABC 1
CHESHAM	EMBASSY
EAST GRINSTEAD	CLASSIC 1
ELSTREE	STUDIO 70
FARNHAM	STUDIO 2
GRAVESEND	ABC 1
HENLEY ON THAMES	ROYAL
HERTFORD	COUNTY
MAIDSTONE	GRANADA 3
ORPINGTON	COMMODORE
PUTNEY	ABC
READING	ABC
RUISLIP	EMBASSY
SEVENOAKS	FOCUS 1
SITTINGBOURNE	CLASSIC 1
STEVENAGE	ABC 1
STREATHAM	ABC
TUNBRIDGE WELLS	CLASSIC 1
WELLING	GRANADA
WESTCLIFF	CLASSIC 1
WINDSOR	ABC

FROM MAY 21

BASILDON	ABC 1
BASINGSTOKE	ABC 1

Please check local press for details / Correct at time of going to press

NIGHTMARES DO COME TRUE

BLOOD RAGE

FCG presents a MARIANNE KANTER PRODUCTION "BLOOD RAGE"
LOUISE LASSER MARK SOPER RICHARD EINHORN J.W. STANLEY
RICHARD LAMDEN MARIANNE KANTER JOHN M. GRISSMER

R RESTRICTED
UNDER 17 REQUIRES ACCOMPANYING PARENT OR ADULT GUARDIAN

COLOR BY CFI
AN FCG RELEASE © 1987

UA PERMIAN 4
PERMIAN MALL 366-4444

2:00 - 3:50 - 5:45 - 7:45 - 9:40

Killer to the left.
Killer to the right.
Stand up.
Sit down.
Fright!
Fright!
Fright!

Return to HORROR HIGH

School spirit has never been this dead.

NEW WORLD PICTURES presents
A GREG H. SIMS PRODUCTION
A FROEHLICH/LISSON FILM
"RETURN TO HORROR HIGH"
Starring VINCE EDWARDS
BRENDAN HUGHES
SCOTT JACOBY LORI LETHIN
PHILIP McKEON ALEX ROCCO
Director of Photography ROY H. WAGNER
Music by STACY WIDELITZ
Executive Producer GREG H. SIMS
Produced by MARK LISSON
Written by BILL FROEHLICH & MARK LISSON
and DANA ESCALANTE & GREG H. SIMS
Directed by BILL FROEHLICH

NEW WORLD PICTURES
© 1986 New World Pictures. All Rights Reserved

R RESTRICTED
UNDER 17 REQUIRES ACCOMPANYING PARENT OR ADULT GUARDIAN

WA PERMIAN 4
PERMIAN MALL 366-4444

STARTS TODAY
2:05 - 3:55 - 5:50
7:50 - 9:50

Starts Today!

EXCLUSIVE SHOWING

LOEWS CHERRY TREE
9529 E. Wash. St. · 897-0235

1:45 3:40 5:45 7:40 9:45

LOEWS GREENWOOD
Rt. 31 at Frye Rd. 881-3905

1:40 3:40 5:40 7:40 9:40

LOEWS LAFAYETTE
Laf. & Georgetown Rds. 299-0852

2:00 3:50 5:40 8:00 9:50

LOEWS NORGATE
[illegible] 255-1201

1:15 3:15 5:15 7:15 9:15

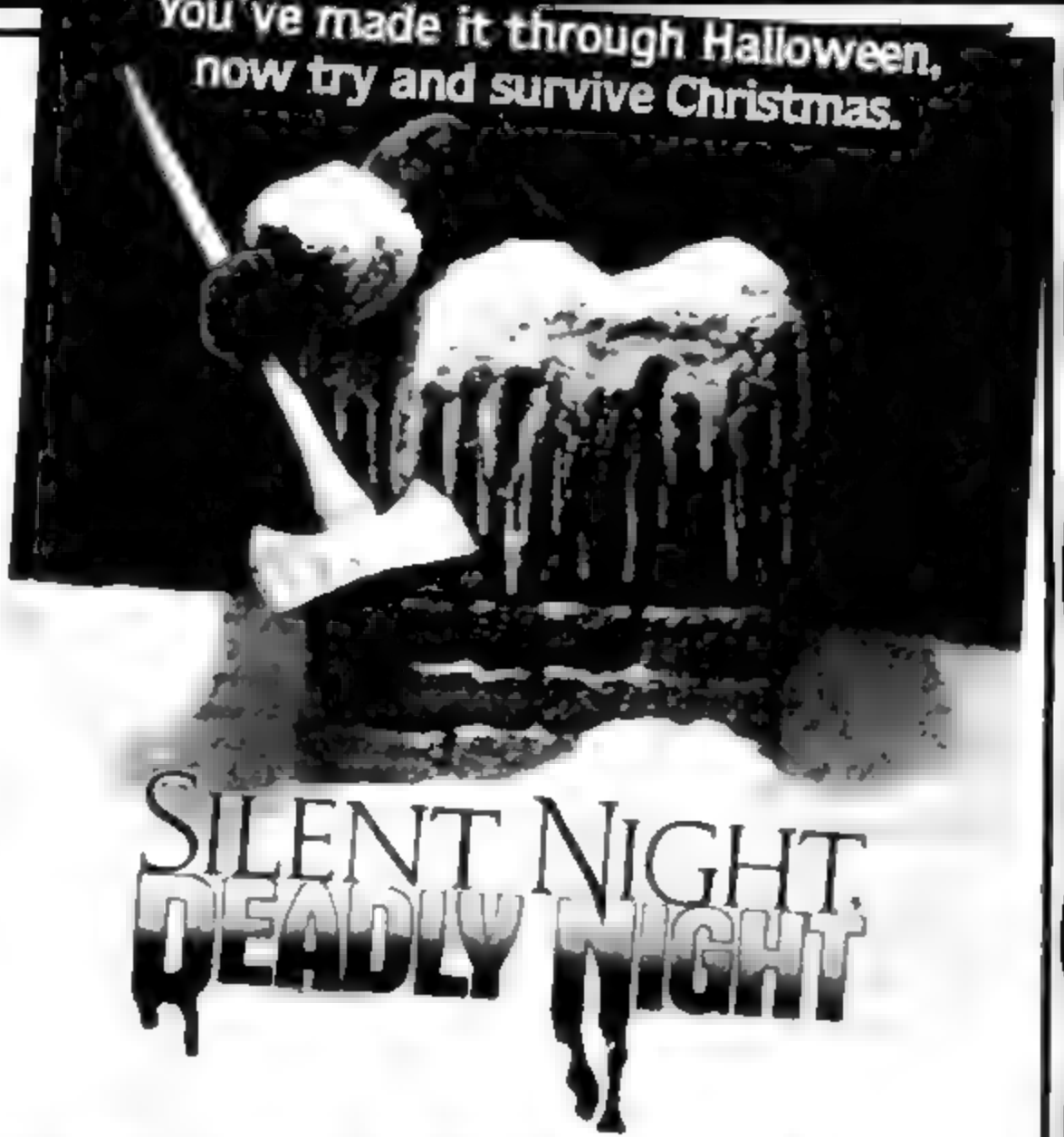

[illegible]

R

THE GUY WITH THE DRILL IS A REAL PARTY KILLER!

The SLUMBER PARTY MASSACRE

18

Starring MICHELE MICHAELS
ROBIN STILLE MICHAEL VILLELA
Screenplay by RITA MAE BROWN
Produced and Directed by AMY JONES
Distribution by € Enterprise

PLUS
Bruce Lee in Game Of Death 18

SCENE
Leicester Square
ABC-EDGWARE RD.

BARKING – Odeon
ENFIELD – ABC
HOUNSLOW – Odeon
PECKHAM – Ace
PURLEY – Astoria
STOKE NEWINGTON – Ace
SUTTON – Studio

WOODFORD – ABC
WOODGREEN – Odeon
FROM NOV 11
CROYDON – ABC
ILFORD – ABC
STREATHAM – ABC

A KILLER WITH A DRILLER IS ON THE LOOSE!

SLUMBER PARTY MASSACRE 18

NOW SCENE – Leicester Square

CROYDON – ABC HOLLOWAY – Odeon ILFORD – ABC

LEWISHAM – Studio STREATHAM – ABC

18 November ELEPHANT & CASTLE – ABC

THEY BANNED THE RADIO COMMERCIAL.
THEY TRIED TO BAN THE ADVERTISING.
SEE THE MOVIE WHILE YOU CAN!!

THE GUY WITH THE DRILL IS A REAL PARTY KILLER!

The SLUMBER PARTY

MASSACRE

18

SCENE!
Leicester Square
ABC-EDGWARE RD.

BARKING – Odeon
ENFIELD – ABC
HOUNSLOW – Odeon
PECKHAM – Ace
PURLEY – Astoria

STOKE NEWINGTON – Ace
SUTTON – Studio
WOODFORD – ABC
WOODGREEN – Odeon

FROM NOV 21st
CROYDON – ABC
ILFORD – ABC
STREATHAM – ABC

"They're here."

Steven Spielberg has fascinated, mystified and scared audiences with JAWS, CLOSE ENCOUNTERS OF THE THIRD KIND and RAIDERS OF THE LOST ARK.

Now, Time Magazine calls POLTERGEIST "a work of popular art...full of spine-snapping chills" and Newsweek agrees that "it is a circus of light and magic...a superior, spectacular ghost story."

POLTERGEIST

It knows what scares you.

A STEVEN SPIELBERG Production

A TOBE HOOPER Film "POLTERGEIST" JOBETH WILLIAMS · CRAIG T. NELSON · BEATRICE STRAIGHT Music by JERRY GOLDSMITH

Special Visual Effects by INDUSTRIAL LIGHT & MAGIC A Division of Lucasfilm Ltd. Story by STEVEN SPIELBERG Screenplay by STEVEN SPIELBERG, MICHAEL GRAIS & MARK VICTOR

PG PARENTAL GUIDANCE SUGGESTED
SOME MATERIAL MAY NOT BE SUITABLE FOR CHILDREN

Directed by TOBE HOOPER Produced by STEVEN SPIELBERG and FRANK MARSHALL

DOLBY STEREO

DISTRIBUTED BY MGM/UA ENTERTAINMENT CO.

READ THE WARNER BOOK

Soundtrack Album available on MGM Records & Tapes
Manufactured and marketed by PolyGram Records

METROCOLOR

STARTS TODAY AT THESE SPECIALLY SELECTED THEATRES

Presented in 70MM 6-Track Dolby Stereo

CENTURY CITY
Plitt Century Plaza 553-4291
Daily: 12:30 • 3:00 • 5:30 • 8:00 • 10:15
Fri & Sat Late Show: 12:30 am

PLITT CENTURY CITY SELF PARKING: After 5 PM Weekdays and All Day Weekends and Holidays in Underground Garage—$2.50 with Validation (ABC Entertainment Center). Weekdays Before 5 PM In Surface Lot No. 9—$2.50 with Validation (Corner of Galaxy Way and Avenue of the Stars).

HOLLYWOOD
SRO Paramount 463-3263
Daily: 1:00 • 3:15 • 5:30 • 8:00 • 10:15
Fri & Sat Late Show: 12:15 am

COSTA MESA
Edwards South Coast Plaza
(714) 546-2711

ALHAMBRA Edwards Alhambra 289-3861
BREA Brea Plaza (714) 529-5339
CHATSWORTH Winnetka Drive-In 349-6806
***COSTA MESA** Cinema (714) 546-3102
FONTANA Bel Air Drive-In (714) 822-0373
LONG BEACH Los Altos Drive-In 421-8831
MANHATTAN BEACH Mann 6 (213) 640-1075
NORTH HOLLYWOOD UA Movies 766-4317
OXNARD Skyview Drive-In (805) 486-1212
***PUENTE HILLS** Puente Hills West 912-5394
THOUSAND OAKS Conejo (805) 495-6760
VENTURA Fox (805) 644-7776
ANAHEIM Anaheim Drive-In (714) 879-9850
CANOGA PARK Fallbrook 883-4212
CITY OF INDUSTRY Vineland Drive-In 961-9262
COVINA Fox 332-0050
GARDENA Vermont Drive-In 323-4055
LONG BEACH UA Movies 594-6525
***MARINA DEL REY** UA Cinemas 822-2980
***ORANGE** Orange Mall (714) 637-0340
PASADENA Mann Pasadena 351-9641
***RIVERSIDE** UA Tyler Mall (714) 689-8022
***TORRANCE** UA Del Amo 542-7383
***WESTMINSTER** Edwards Cinema West 891-3935
***BAKERSFIELD** UA Movies (805) 395-1091
CERRITOS UA Twin Cinemas 924-5514
COMPTON Compton Drive-In 638-8557
EL TORO Edwards Saddleback (714) 581-5880
***LA MIRADA** La Mirada (714) 994-2400
LOS ANGELES Centinela Drive-In 670-8677
MONTCLAIR UA Movies (714) 621-5027
ORANGE UA City Cinema (714) 634-3911
PICO RIVERA Fiesta Drive-In 692-7581
***SHERMAN OAKS** Pacific 4 Galleria 990-4140
VALENCIA Mann 6 (805) 255-3966
WESTMINSTER Hi-Way 39 Drive-In (714) 891-3693
LOS ANGELES Tower Downtown 622-9100

ARLINGTON Van Buren Drive-In 688-2360
EL CENTRO Imperial Valley (714) 353-2200
ESCONDIDO Plaza (714) 745-5087
EAGLE ROCK Eagle Rock Plaza 254-9101
LANCASTER Antelope (805) 942-1012
NORTHRIDGE Cinema Center 993-1711
OCEANSIDE Camino (714) 433-9144
***PALM SPRINGS** Camelot (714) 327-1273
POMONA Mission Drive-In (714) 628-0511
***SANTA BARBARA** Granada (805) 966-4045
SANTA MARIA Santa Maria (805) 922-4561
***VICTORVILLE** Movies (714) 245-0233
BAKERSFIELD 99 Drive-In (805) 324-5270
SAN BERNARDINO Crest (714) 888-6826

NO PASSES ACCEPTED FOR THIS ENGAGEMENT

* Presented in 35mm DOLBY STEREO

POLTERGEIST

21ST SPIRITED WEEK!

"A roller-coaster ride...or a trip through an amusement park funhouse."
—Peter Rainer, L. A. HERALD-EXAMINER

"More fun than scary... one heck of a good time!"
—Joel Siegel, ABC-TV, GOOD MORNING AMERICA

METRO GOLDWYN MAYER Presents

A STEVEN SPIELBERG Production

A TOBE HOOPER Film "POLTERGEIST" JOBETH WILLIAMS · CRAIG T. NELSON · BEATRICE STRAIGHT

Music by JERRY GOLDSMITH · Special Visual Effects by INDUSTRIAL LIGHT & MAGIC A Division of Lucasfilm Ltd. · Story by STEVEN SPIELBERG

Screenplay by STEVEN SPIELBERG, MICHAEL GRAIS & MARK VICTOR

Directed by TOBE HOOPER · Produced by STEVEN SPIELBERG and FRANK MARSHALL

PG PARENTAL GUIDANCE SUGGESTED · Soundtrack Album available on MCA Records & Tapes · DISTRIBUTED BY MGM/UA COMMUNICATIONS COMPANY

DOLBY STEREO · METROCOLOR · READ THE WARNER BOOK

NOW PLAYING
AT THESE SPECIALLY SELECTED THEATRES

HOLLYWOOD
UA Egyptian
467 6167
Daily: 12:45 • 3:00
5:15 • 7:35 • 10:00

CERRITOS
UA Mall
924 7726

COSTA MESA
Edwards Cinema Center
(714) 979 4141

IRVINE Edwards
Woodbridge Cinema
(714) 551 0655

MONTCLAIR
UA Movies
(714) 621 5027

NO PASSES ACCEPTED FOR THE ENGAGEMENT

BAKERSFIELD
Nile
(805) 323 7118

CYPRESS
Cypress
(714) 828 1660

OCEANSIDE
Camino Cinema
(714) 433 9144

SAN BERNARDINO
Studio
(714) 888 6508

WEST COVINA
Wescove
338 5574

CARSON South Bay Drive In 532 8811

PALM SPRINGS Palms to Pines (714) 346 3821

THE CLASSIC MODERN DAY GHOST STORY brought to you by Steven Spielberg, Director Tobe Hooper, Writers Michael Grais and Mark Victor is back.

Now you have a second chance to experience the heart-pounding excitement.

DON'T MISS IT.

POLTERGEIST

METRO GOLDWYN MAYER Presents

A STEVEN SPIELBERG Production

A TOBE HOOPER Film "POLTERGEIST" JOBETH WILLIAMS · CRAIG T. NELSON · BEATRICE STRAIGHT Music by JERRY GOLDSMITH

Special Visual Effects by INDUSTRIAL LIGHT & MAGIC A Division of Lucasfilm Ltd. Story by STEVEN SPIELBERG

Screenplay by STEVEN SPIELBERG, MICHAEL GRAIS & MARK VICTOR Directed by TOBE HOOPER Produced by STEVEN SPIELBERG and FRANK MARSHALL

PG PARENTAL GUIDANCE SUGGESTED
SOME MATERIAL MAY NOT BE SUITABLE FOR CHILDREN ®

Soundtrack Album available on MGM Records & Tapes
Manufactured and marketed by PolyGram Records

READ THE WARNER BOOK

DOLBY STEREO

METROCOLOR

© 1982 Metro Goldwyn Mayer Film Co. and SLM Entertainment Ltd.

DISTRIBUTED BY MGM/UA ENTERTAINMENT CO

STARTS TODAY AT THEATRES AND DRIVE-INS EVERYWHERE

***HOLLYWOOD** 464-4111
Hollywood Pacific
Daily: 2:25 • 6:40 • 11:00
Convenient theatre parking at rear of theatre — $1.75 at all times. Direct passageway to theatre.

ANAHEIM
Pacific's Anaheim
Drive-In (714) 879-9850

BAKERSFIELD
UA Movies
(805) 395-1091

BREA Mann Brea Plaza
(714) 529-5339

CERRITOS
AMC Alondra
924-5232

***CITY OF INDUSTRY**
AMC Puente Hills 10
810-5566

CITY OF INDUSTRY
Pacific's Vineland
Drive-In 961-9262

COSTA MESA
UA Cinemas
(714) 540-0594

EL TORO
Edwards Saddleback
(714) 581-5880

GARDENA
Pacific's Roadium
Drive-In 538-3033

HAWTHORNE
AMC Hawthorne
644-9761

LONG BEACH
UA Movies
594-6525

MARINA DEL REY
UA Cinemas
822-2980

***MONTCLAIR**
UA Movies
(714) 621-5027

NORTH HOLLYWOOD
UA Movies
766-4317

NORTHRIDGE
GCC Fashion Center
Cinema 993-0111

ORANGE
UA City Cinema
(714) 634-3911

ORANGE
AMC Orange Mall
(714) 637-0340

OXNARD
Mann Esplanade
(805) 485-2707

PARAMOUNT
Pacific's Paramount
Drive-In 630-1165

PASADENA
Mann 3
351-9641

RANCHO BERNARDO
Mann 6
(619) 485-8641

RIVERSIDE
UA Movies
(714) 359-6995

ROSEMEAD
AMC Rosemead
573-9480

SANTA FE SPRINGS
SRO La Mirada Drive-In
921-1706

SANTA MARIA
UA Movies
(805) 922-0361

THOUSAND OAKS
UA Cinemas
(805) 497-6708

TORRANCE
UA Del Amo Cinema
542-7383

VALENCIA
Mann 6
(805) 255-3966

WESTMINSTER
Pacific's Hi-Way 39
Drive-In (714) 891-3693

WESTMINSTER
UA Mall
(714) 893-0546

WHITTIER
Pacific's Whittier
692-0077

***WOODLAND HILLS**
UA Warner Center
999-2130

* DOLBY STEREO

ARLINGTON
Magnolia Drive-In
(714) 689-3344

BARSTOW
Barstow Theatre
(619) 256-9687

CARLSBAD
Cinema Plaza
(619) 729-7147

CULVER CITY
Culver
838-1893

EL CENTRO Imperial Valley (619) 353-2200

FONTANA
Bel Air
Drive-In
(714) 822-0373

***GLENDALE**
Sands 246-6363

HEMET
Hemet Theatre
(714) 652-5951

LANCASTER
Lancaster Drive-In
(805) 948-2915

PALM SPRINGS Camelot (619) 327-1273

POMONA
Mission Drive-In
(714) 628-0511

SAN BERNARDINO
Crest
(714) 888-6826

SANTA BARBARA
Santa Barbara Drive-In
(805) 964-9400

SIMI
Larwin Twin
(805) 526-6357

29 PALMS Starlite Drive-In (619) 367-7614

VICTORVILLE
Balsam Drive-In
(619) 243-2012

WEST COVINA
Wescove
338-5574

CAN YOU SURVIVE THIS

ORGY OF THE LIVING DEAD?

A TRIPLE AVALANCHE OF GRISLY HORROR!

FREE ALIEN TEETH with admission

1st Gore-filled shocker
ALIEN FLESH EATERS

2nd Gore-filled shocker
NIGHT OF THE ZOMBIES

3rd Gore-filled shocker
NIGHT THE SCREAMING STOPPED

STARTS TODAY

ADAMS DOWNTOWN 861-0960	CAMELOT 581-5040	ROSEVILLE 776-1313
Call theatre for showtimes	7:05 8:45 10:20	7:00 8:30 10:00 11:30

DRIVE-INS

FORT GEORGE AV. 2-1211	GALAXY 541-1030	WAYNE 4 721-3150

FORD WYOMING 4 846-6810

TO THE VALLEY
OF BEAUTY
CAME THE SHADOW
OF DEATH

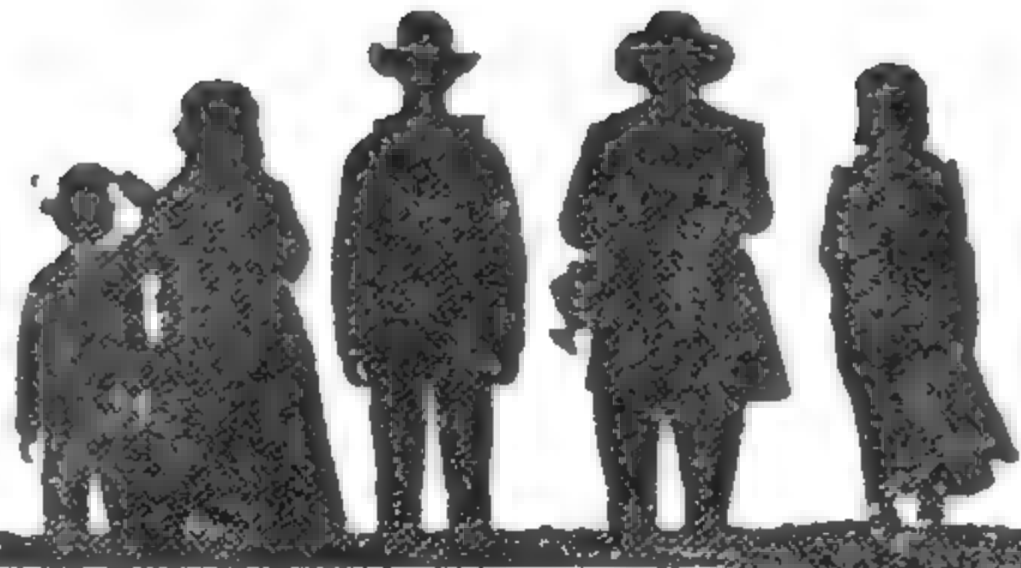

DEADLY BLESSING X

Pray you're not blessed

PolyGram Pictures Presents An INTER PLANETARY PRODUCTION of a WES CRAVEN FILM
"DEADLY BLESSING"
MAREN JENSEN SUSAN BUCKNER SHARON STONE JEFF EAST LISA HARTMAN LOIS NETTLETON and ERNEST BORGNINE
Screenplay by GLENN M BENEST & MATTHEW BARR And WES CRAVEN Story by GLENN M BENEST & MATTHEW BARR
Executive Producer WILLIAM GILMORE Music Composed by JAMES HORNER · Executive In charge of Production JERE HENSHAW
Produced by MICHELINE And MAX KELLER, PAT HERSKOVIC · Directed by WES CRAVEN

PolyGram Pictures Copyright © MCMLXXXI PolyGram Pictures Ltd. All Rights Reserved.
Released in the UK by Barber International Films Ltd.

FROM TOMORROW

classic HAYMARKET | STUDIO OXFORD CIRCUS

ODEON KENSINGTON | ODEON SWISS COTTAGE | ODEON WESTBOURNE GROVE

ALL OVER LONDON FROM SUNDAY

...until her tale is told.

GHOST STORY X

FRED ASTAIRE MELVYN DOUGLAS
DOUGLAS FAIRBANKS JR. JOHN HOUSEMAN
CRAIG WASSON PATRICIA NEAL ALICE KRIGE
Read the Futura paperback A UNIVERSAL PICTURE
Distributed by United International Pictures.

© 1981 UNIVERSAL CITY STUDIOS INC

TO THE VALLEY OF BEAUTY CAME THE SHADOW OF DEATH

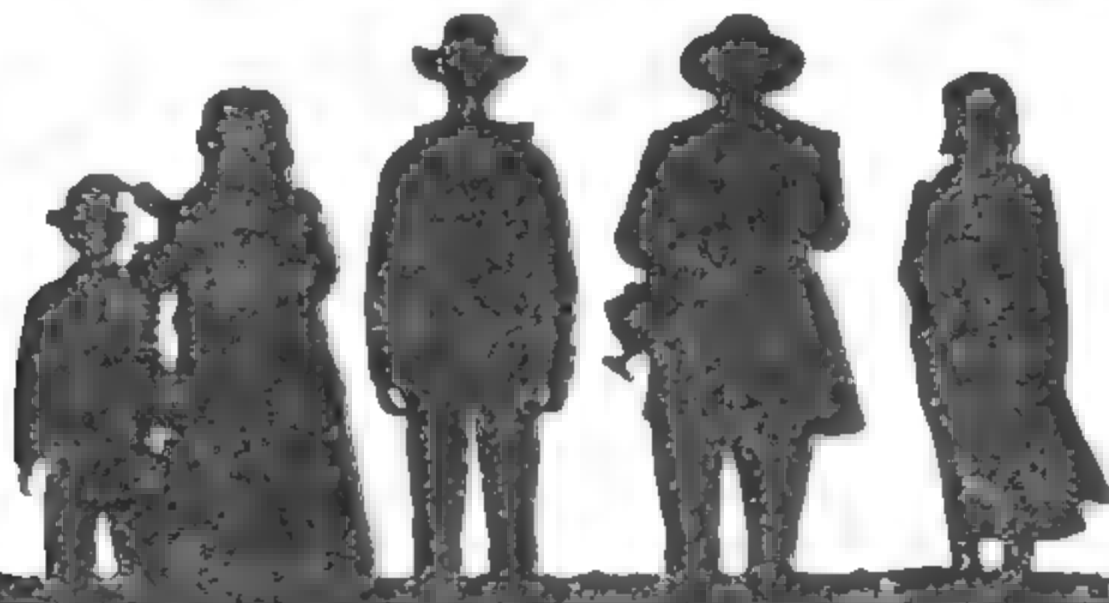

DEADLY BLESSING X

Pray you're not blessed

PolyGram Pictures Presents An INTER PLANETARY PRODUCTION of a WES CRAVEN FILM
DEADLY BLESSING
MAREN JENSEN SUSAN BUCKNER SHARON STONE JEFF EAST LISA HARTMAN LOIS NETTLETON and ERNEST BORGNINE
Screenplay by GLENN M BENEST & MATTHEW BARR And WES CRAVEN Story by GLENN M BENEST & MATTHEW BARR
Executive Producer WILLIAM GILMORE Music Composed by JAMES HORNER Executive in charge of Production JERE HENSHAW
Produced by MICHELINE And MAX KELLER PAT HERSKOVIC Directed by WES CRAVEN
PolyGram Pictures Copyright © MCMLXXXI PolyGram Pictures Ltd. All Rights Reserved.
Released in the UK by Barber International Films Ltd.

ALL OVER LONDON NOW

FOR LONDON ODEON, ABC AND CLASSIC DETAILS RING FILMDATA 01-200 0200

ALSO NOW SHOWING AT classic HAYMARKET

STUDIO OXFORD CIRCUS | ODEON KENSINGTON | ODEON WESTBOURNE GROVE

NOW cinecenta PICCADILLY CIRCUS

A Season Of Warhol's Classic Horror Spoofs . .

ANDY WARHOL'S

BLOOD FOR DRACULA 18

A FILM BY PAUL MORRISSEY

NEXT PRESENTATION IN 3-D

FLESH FOR FRANKENSTEIN (18)

WHEN THE HOWLING
STARTS...
THE HORROR
BEGINS!
THE HOWLING
Imagine your worst fear a reality
AN AVCO EMBASSY PICTURE
Released in the UK by BARBER INTERNATIONAL FILMS LTD.
FROM TOMORROW
classic HAYMARKET • classic LEICESTER SQ.
TELEPHONE: 839 1527
TELEPHONE: 930 6916
classic OXFORD ST. TELEPHONE: 636 0310
ODEON CHELSEA • ODEON KENSINGTON
352 5858
602 5844/5
ODEON SWISS COTTAGE 722 5905
ODEON WESTBOURNE GROVE 229 3366

"Love brought out the animal in her"
Cat People
X
AN EROTIC FANTASY
NASTASSIA KINSKI · MALCOLM McDOWELL · JOHN HEARD ANNETTE O'TOOLE
A CHARLES FRIES PRODUCTION A PAUL SCHRADER FILM
"CAT PEOPLE"
Screenplay by ALAN ORMSBY Based on the story by DEWITT BODEEN Special Visual Effects by ALBERT WHITLOCK Music by GIORGIO MORODER
Director of Photography JOHN BAILEY Executive Producer JERRY BRUCKHEIMER Produced by CHARLES FRIES Directed by PAUL SCHRADER
"CAT PEOPLE" theme song by DAVID BOWIE Lyrics by DAVID BOWIE Music by GIORGIO MORODER ORIGINAL SOUNDTRACK AVAILABLE ON MCA RECORDS & TAPES
Read the Panther Paperback
Distributed by United International Pictures
© 1982 UNIVERSAL CITY STUDIOS INC.
NOW PLAZA
Off Piccadilly Circus
SEP PROGS DAILY
MON FRI
2.30, 6.0 8.30.
SAT & SUN
1.0, 3.30 6.0 8.30
LATE SHOW
FRI & SAT 11.15
ABC FULHAM RD
EDGWARE RD
STUDIO
OXFORD CIRCUS
ALL OVER LONDON FROM SUNDAY

The Most Fun
You'll Ever Have
Being Scared
MOVIES UNLIMITED
NOW
ON
VIDEO
TAPE
CREEPSHOW
FREE Creepshow poster
to the first 500 shoppers!
WE'RE THE SCARIEST!
MOVIES UNLIMITED
TWO GREAT LOCATIONS
6738 Castor Ave
Phila., PA 19149
5035 Township Line Rd
Drexel Hill, PA 19026

The Masters Of Terror And The Macabre
GEORGE A. ROMERO STEPHEN KING

CREEPSHOW ®

Starring HAL HOLBROOK · ADRIENNE BARBEAU · FRITZ WEAVER
LESLIE NIELSEN · CARRIE NYE · E.G. MARSHALL and VIVECA LINDFORS as Aunt Bedelia

A LAUREL PRODUCTION "CREEPSHOW" A GEORGE A. ROMERO FILM
Executive Producer SALAH M. HASSANEIN Original Screenplay STEPHEN KING
Produced by RICHARD P. RUBINSTEIN Directed by GEORGE A. ROMERO

DOLBY STEREO
Released by HOYTS DISTRIBUTION

STARTS TOMORROW!

HOYTS CENTRE
Thurs 11.00, 2.00, 5.00, 8.00 pm.

HOYTS

HOYTS PARRAMATTA
Thurs: 11:40, 8:00 pm.

WARRINGAH MALL TWIN
Thurs: 6:45 pm.

ALSO AT: TAREE FAY'S TWIN CINEMA*
STARTS APR 2: PENRITH HAYDEN TWIN CINEMA RICHMOND REGENT CINEMA
STARTS NEXT WEEK: TUNCURRY LAKE CINEMA NOWRA STARLINE DRIVE IN

* TOMORROW *

ABC SHAFTESBURY AVENUE

CLASSIC HAYMARKET OXFORD STREET

ABC FULHAM RD BAYSWATER EDGWARE ROAD

ALDERSHOT ABC. BASILDON ABC. LUTON ABC. SOUTHEND ABC. WESTCLIFF CLASSIC

From The Masters Of Terror And The Macabre

STEPHEN KING'S

CREEPSHOW

A GEORGE A. ROMERO FILM

The Most Fun You'll Ever Have BEING SCARED!

Starring

HAL HOLBROOK · ADRIENNE BARBEAU · FRITZ WEAVER · LESLIE NIELSEN

CARRIE NYE · E.G. MARSHALL and VIVECA LINDFORS as Aunt Bedelia

* and all over London from Sunday

From The Masters Of Terror And The Macabre

STEPHEN KING'S

CREEPSHOW

A GEORGE A. ROMERO FILM

The Most Fun You'll Ever Have BEING SCARED!

STARRING
HAL HOLBROOK · ADRIENNE BARBEAU · FRITZ WEAVER · LESLIE NIELSEN
CARRIE NYE · E.G. MARSHALL and VIVECA LINDFORS as Aunt Bedelia

alpha Original Screenplay STEPHEN KING Produced by RICHARD P. RUBINSTEIN Directed by GEORGE A. ROMERO

NOW SHOWING

ALDERSHOT ABC. BASILDON ABC. LUTON ABC.
SOUTHEND ABC. WESTCLIFF CLASSIC

ALL OVER LONDON FROM SUNDAY

BARNET Odeon
BARKING Odeon
BARKINGSIDE Ace
BECKENHAM ABC
BERKHAMSTED Rex
BEXLEYHEATH ABC
BRENTWOOD Focus
BROMLEY Odeon
CAMBERLEY Classic
CATFORD ABC
CHELMSFORD Pavilion
CROYDON ABC
EALING ABC
EDGWARE ABC
ELEPHANT & CASTLE ABC
ENFIELD ABC
ESHER Embassy
EWELL ABC
GERRARDS CROSS Classic
GOLDERS GREEN ABC
GRAYS State
GUILDFORD Studio
HAMMERSMITH ABC
HAMPSTEAD Classic
HARROW ABC
HIGH WYCOMBE Prince
HOLLOWAY Coronet
HOUNSLOW Odeon
ILFORD ABC
KILBURN Classic
KINGSTON Studio
LETCHWORTH Broadway
LEWISHAM Studio
MAIDENHEAD ABC
MILE END ABC
MUSWELL HILL Odeon
PECKHAM Ace
PURLEY Astoria
PUTNEY ABC
READING ABC Friar St.
READING ABC London Rd.
REIGATE Majestic
RICHMOND Odeon
ROMFORD ABC
ST. ALBANS Odeon
STAINES ABC
SHEPHERDS BUSH Odeon
SIDCUP ABC
SLOUGH Granada
STEVENAGE ABC
STOKE NEWINGTON Ace
STREATHAM ABC
SUTTON Studio
TOOTING Classic
TURNPIKE LANE ABC
UPTON PARK Ace
WALTHAM CROSS Embassy
WALTHAMSTOW Granada
WATFORD Empire
WELL HALL Coronet
WELLING Granada
WIMBLEDON ABC
WOODFORD ABC

FROM THURSDAY

CRAWLEY Embassy

SEE LOCAL PRESS FOR DETAILS

WEST END NOW!

ABC SHAFTESBURY AVENUE · CLASSIC HAYMARKET · CLASSIC OXFORD STREET · ABC FULHAM RD · ABC BAYSWATER · ABC EDGWARE ROAD

The Ultimate Double Creature!

See Two Of The Year's Monster Hits For The Price Of One.

"The Scariest Movie In The History Of Movies!"
PIA LINDSTROM, WABC-TV

ALIENS

THE FLY

"One Of The Most Horrifying Films Ever Made!"
MICHAEL MEDVED, SNEAK PREVIEWS

R

DOLBY STEREO IN SELECTED THEATRES

PRINTS BY DELUXE

©1986 TWENTIETH CENTURY FOX

SPECIAL DOUBLE FEATURE STARTS TODAY

HOLLYWOOD
* **Hollywood Pacific** 464-4111
ALIENS—Daily 3:10 & 8:15 PM
Fri-Sat Late Show 12:40 AM
FLY—Daily 1:00 • 8:00 & 10:55 PM
Convenient theatre parking at rear of theatre. Direct passageway to theatre.

WESTWOOD
UA Coronet 475-9441
ALIENS—Daily 12:20 • 5:00 & 9:40 PM
FLY—Daily 3:00 & 7:40 PM

DOWNTOWN L.A.
State 624-6271
Late Shows Fri-Sat-Sun

EAST L.A.
CITY OF COMMERCE Commerce 726-8022
✓ **PICO RIVERA** Fiesta Drive-In 948-3671

LONG BEACH
LONG BEACH Los Altos Drive-In 421-8831
* **LONG BEACH MARINA** UA Movies 594-6525

LONG BEACH
LOS CERRITOS MALL UA Cinema 924-7726

ORANGE CO.
ANAHEIM Anaheim Drive-In 714/879-9850
COSTA MESA Cinema Center 714/979-4141
EL TORO Saddleback 714/581-5880
CARSON South Bay Drive-In 532-8811
CULVER CITY Culver 838-1893

ORANGE CO.
* **IRVINE** University 714/854-8811
* **LA HABRA** Fashion Square 691-0633
LAGUNA BEACH South Coast 714/497-1711
ORANGE Orange Mall Cinema 714/637-0340
* **ORANGE** City Center Cinema 714/634-9505

ORANGE CO.
* **SANTA ANA** Bristol 714/540-7444
* **STANTON** Village Center 714/891-0567
✓ **WESTMINSTER** Hi-Way 39 Drive-In 714/891-3693
WESTMINSTER MALL UA Cinema 714/893-0546
SIMI Simi Drive-In 805/526-6824

PAS./SAN GABL./VAL.
ALHAMBRA El Rey 818/282-8404
ARCADIA Edwards Drive-In 818/447-8179
ARCADIA Santa Anita Cinema 818/445-6200
* **AZUSA** Foothill Center 818/969-9632
ROSEMEAD Rosemead 818/573-9480

PAS./SAN GABL./VAL.
WEST COVINA Wescove Cinema 818/338-5574

SF VAL./GLNDL.
✓ **CHATSWORTH** Winnetka Drive-In 818/349-6806
ENCINO Town & Country 818/981-9811
* **GLENDALE** Regency 1 818/246-6363
GRANADA HILLS UA Movies 818/366-0032

SF VAL./GLNDL.
* **PANORAMA CITY** Americana 818/893-6441
WOODLAND HILLS UA Warner Center 818/999-2130

SOUTH BAY
REDONDO BEACH South Bay Cinema 542-4361

SOUTH EAST L.A.
HUNTINGTON PARK Warner 582-6785

SOUTH EAST L.A.
* **LA MIRADA** Gateway 714/523-1611
✓ **PARAMOUNT** Rosecrans Drive-In 634-4151

VENTURA CO.
VENTURA 101 Drive-In 805/644-5595

WEST L.A.
SANTA MONICA Monica 394-9741
WESTCHESTER Centinela Drive-In 670-8677

✓ Presented in Cine-Fi® (Your AM car Radio or Portable Radio is Your Speaker)

* Presented in DOLBY STEREO

CHECK THEATRE DIRECTORIES OR CALL FOR SHOWTIMES

SORRY, NO PASSES ACCEPTED FOR THIS ENGAGEMENT

NEWMARKET SOUTH
244-7548

BEECHMONT TWIN
674-1991

CARMIKE CINEMA 4
229-6333